

26,000 approx

5:00-11:30

80% Carpet
20% tile

3000-7000 approx 8,600

3 Stairways
All ground floor Door glass
and dusting

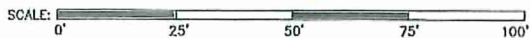

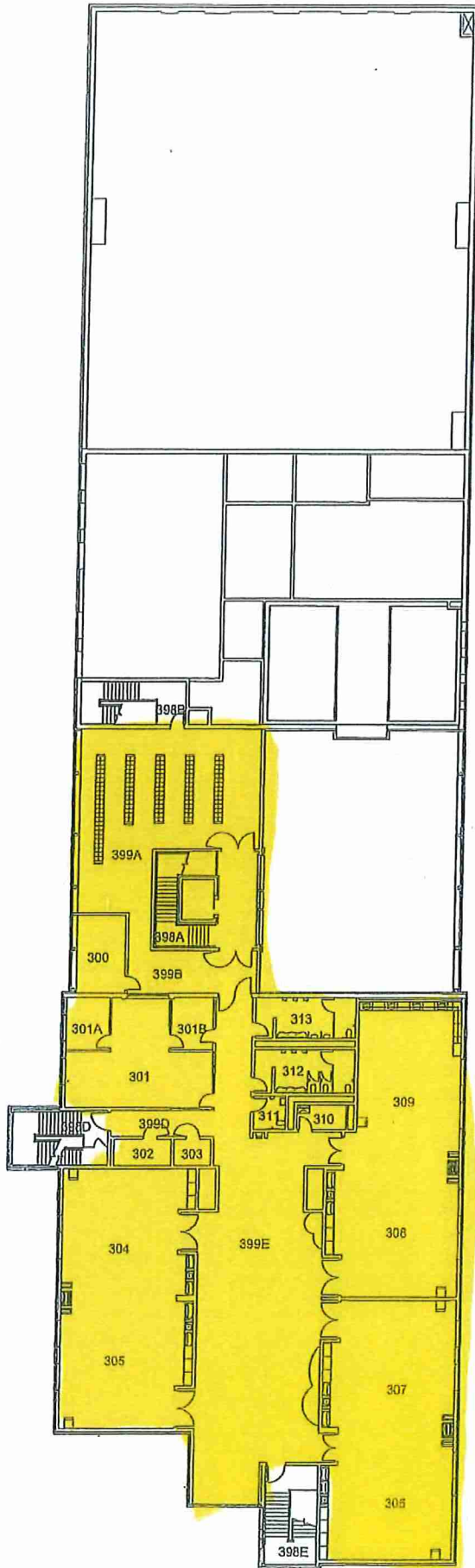

SCALE: 0' 25' 50' 75' 100'

Grand Rapids Public Schools
 DRAWING UPDATED: 7/6/06
 ORIGINAL BUILDING: 2006
 ADDITION(S):

SCHOOL ADDRESS:
 921 ALGER SE
 GRAND RAPIDS, MI. 49507
 PH: 819.6200 FAX: 819.6201



Alger Middle School

FLOOR LEVEL
 3rd
 14610 SF

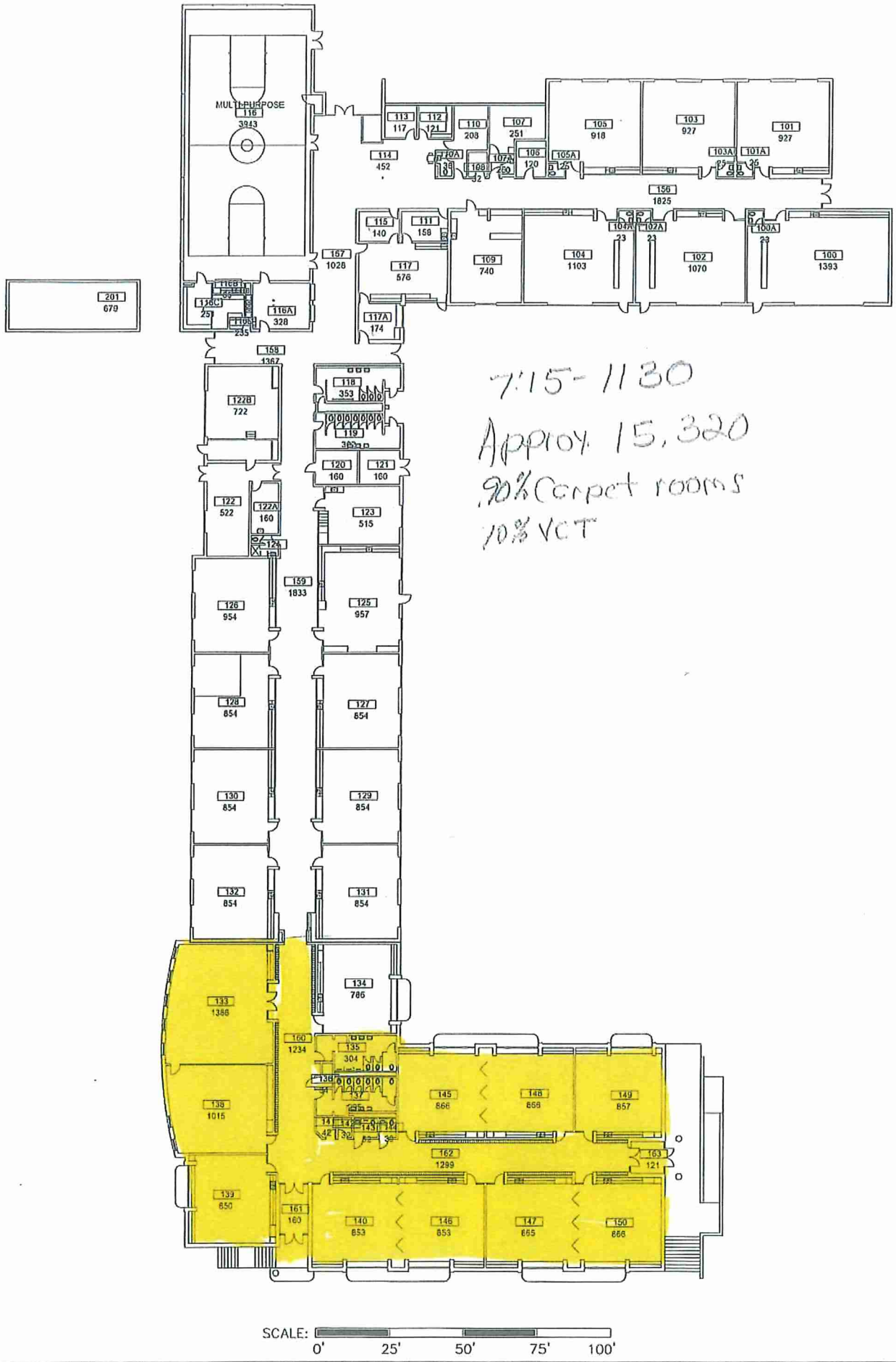

5:00-11:30
Approx. 26,000
80% Carpet
20% Hard Surface



SCALE: 0' 40' 80' 120' 160'



5:00-1130

Approx 26,000

80% Carpet
20% tile

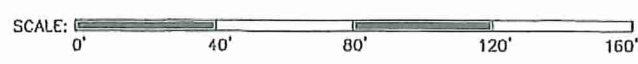
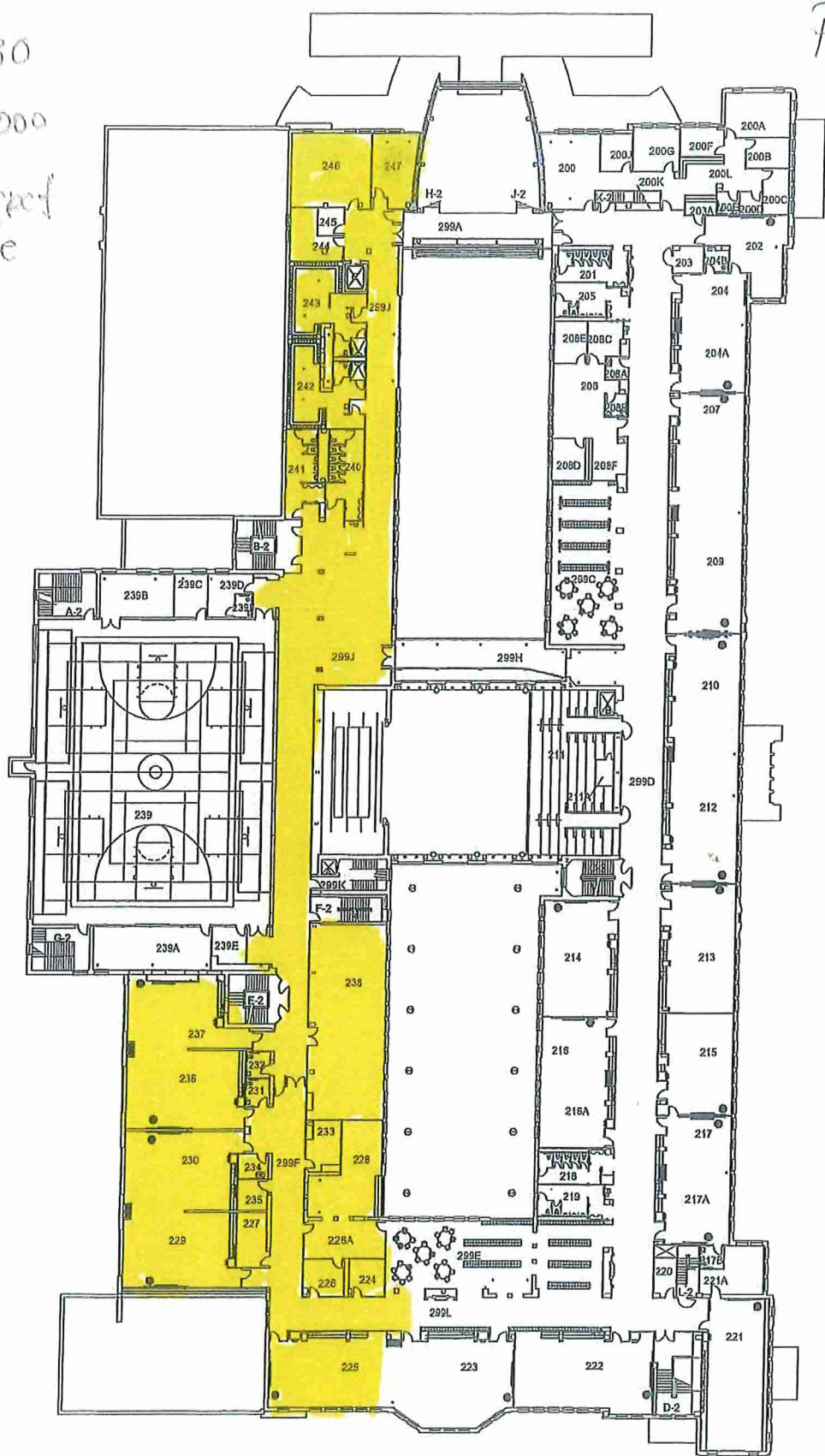

5:00-1130

Approx 26,000

70% Carpet

30% tile

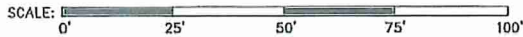
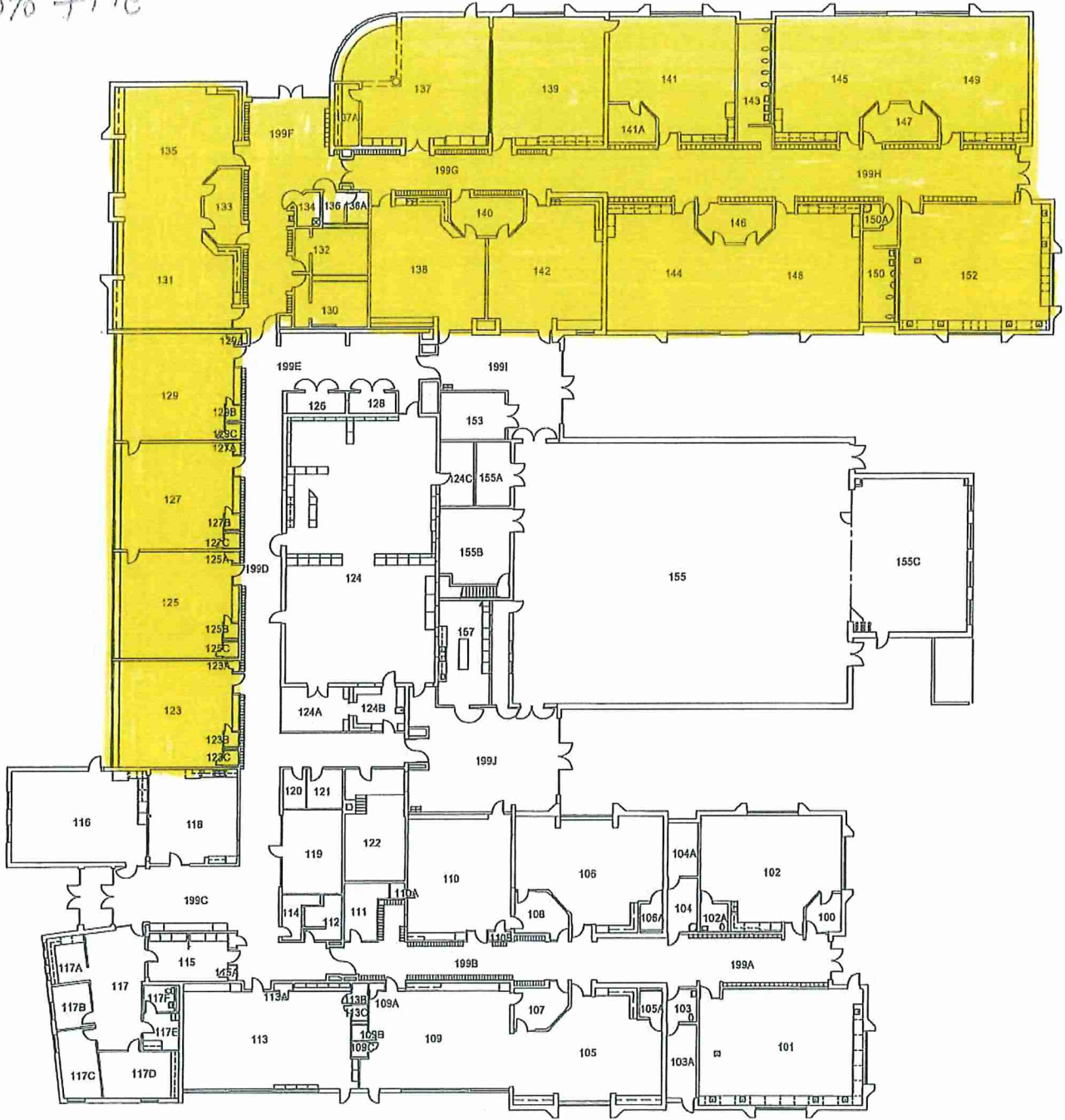

Grand Rapids Public Schools
 DRAWING UPDATED:
 ORIGINAL BUILDING: 1958
 ADDITION(S): 1995, 2004

SCHOOL ADDRESS:
 1460 LAUGHLIN NW
 GRAND RAPIDS, MI. 49504
 PH: 616.2550 FAX: 616.2549



CA Frost Env. Science Academy

FLOOR LEVEL
 1st
 58676 SF

CA Frost H.S.
 approx. 14,950 sq ft
 80% carpet
 20% hard surface

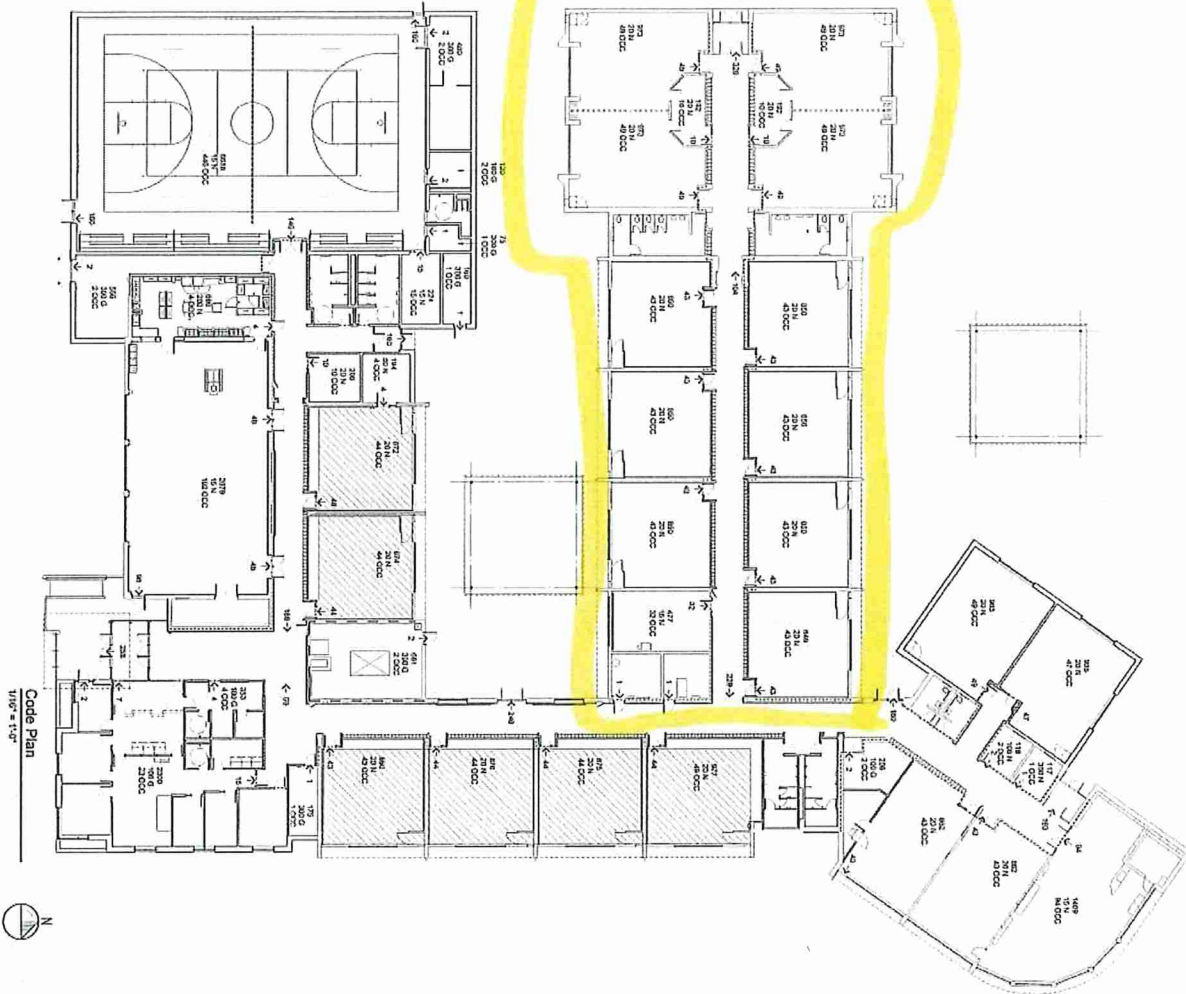

Code Plan
 1/8" = 1'-0"



- INDICATES 1/8" THICK CONSTRUCTION
- INDICATES 1/2" THICK CONSTRUCTION
- INDICATES SCHEDULED WALL CONSTRUCTION
- INDICATES SPANNING BEAMS WITH CONCRETE OR MASONRY ABOVE AND BELOW
- INDICATES SCHEDULED BEAM OR COLUMN AT ORIGINAL SECTION 4 & 5

Code Compliance Data	
ZONING	CITY OF GRAND RAPIDS, MICHIGAN
OCCUPANCY	GENERAL EDUCATION
TYPE OF CONSTRUCTION	1. ADDITIONAL CONSTRUCTION (THAT IS NOT IDENTICAL TO EXISTING) (MAY BE A REPAIR OR ALTERATION) 2. REPAIR OR ALTERATION (MAY BE IDENTICAL TO EXISTING) 3. REPAIR OR ALTERATION (MAY BE IDENTICAL TO EXISTING) 4. REPAIR OR ALTERATION (MAY BE IDENTICAL TO EXISTING)
GENERAL REQUIREMENTS	1. PERMITTED CONSTRUCTION SHALL BE IN ACCORDANCE WITH THE CITY OF GRAND RAPIDS ZONING ORDINANCE AND THE CITY OF GRAND RAPIDS BUILDING DEPARTMENT REGULATIONS. 2. ALL CONSTRUCTION SHALL BE IN ACCORDANCE WITH THE CITY OF GRAND RAPIDS BUILDING DEPARTMENT REGULATIONS. 3. ALL CONSTRUCTION SHALL BE IN ACCORDANCE WITH THE CITY OF GRAND RAPIDS BUILDING DEPARTMENT REGULATIONS. 4. ALL CONSTRUCTION SHALL BE IN ACCORDANCE WITH THE CITY OF GRAND RAPIDS BUILDING DEPARTMENT REGULATIONS.
OCCUPANT LOAD	1. PERMITTED CONSTRUCTION SHALL BE IN ACCORDANCE WITH THE CITY OF GRAND RAPIDS ZONING ORDINANCE AND THE CITY OF GRAND RAPIDS BUILDING DEPARTMENT REGULATIONS. 2. ALL CONSTRUCTION SHALL BE IN ACCORDANCE WITH THE CITY OF GRAND RAPIDS BUILDING DEPARTMENT REGULATIONS.
FINISH REQUIREMENTS	1. FINISHES SHALL BE IN ACCORDANCE WITH THE CITY OF GRAND RAPIDS ZONING ORDINANCE AND THE CITY OF GRAND RAPIDS BUILDING DEPARTMENT REGULATIONS. 2. ALL CONSTRUCTION SHALL BE IN ACCORDANCE WITH THE CITY OF GRAND RAPIDS BUILDING DEPARTMENT REGULATIONS.
PERMITTED CONSTRUCTION	1. PERMITTED CONSTRUCTION SHALL BE IN ACCORDANCE WITH THE CITY OF GRAND RAPIDS ZONING ORDINANCE AND THE CITY OF GRAND RAPIDS BUILDING DEPARTMENT REGULATIONS. 2. ALL CONSTRUCTION SHALL BE IN ACCORDANCE WITH THE CITY OF GRAND RAPIDS BUILDING DEPARTMENT REGULATIONS.
REPAIR OR ALTERATION	1. REPAIR OR ALTERATION SHALL BE IN ACCORDANCE WITH THE CITY OF GRAND RAPIDS ZONING ORDINANCE AND THE CITY OF GRAND RAPIDS BUILDING DEPARTMENT REGULATIONS. 2. ALL CONSTRUCTION SHALL BE IN ACCORDANCE WITH THE CITY OF GRAND RAPIDS BUILDING DEPARTMENT REGULATIONS.
REPAIR OR ALTERATION	1. REPAIR OR ALTERATION SHALL BE IN ACCORDANCE WITH THE CITY OF GRAND RAPIDS ZONING ORDINANCE AND THE CITY OF GRAND RAPIDS BUILDING DEPARTMENT REGULATIONS. 2. ALL CONSTRUCTION SHALL BE IN ACCORDANCE WITH THE CITY OF GRAND RAPIDS BUILDING DEPARTMENT REGULATIONS.
REPAIR OR ALTERATION	1. REPAIR OR ALTERATION SHALL BE IN ACCORDANCE WITH THE CITY OF GRAND RAPIDS ZONING ORDINANCE AND THE CITY OF GRAND RAPIDS BUILDING DEPARTMENT REGULATIONS. 2. ALL CONSTRUCTION SHALL BE IN ACCORDANCE WITH THE CITY OF GRAND RAPIDS BUILDING DEPARTMENT REGULATIONS.
REPAIR OR ALTERATION	1. REPAIR OR ALTERATION SHALL BE IN ACCORDANCE WITH THE CITY OF GRAND RAPIDS ZONING ORDINANCE AND THE CITY OF GRAND RAPIDS BUILDING DEPARTMENT REGULATIONS. 2. ALL CONSTRUCTION SHALL BE IN ACCORDANCE WITH THE CITY OF GRAND RAPIDS BUILDING DEPARTMENT REGULATIONS.

5:00-11:30

26,000
90% Carpet
10% tile

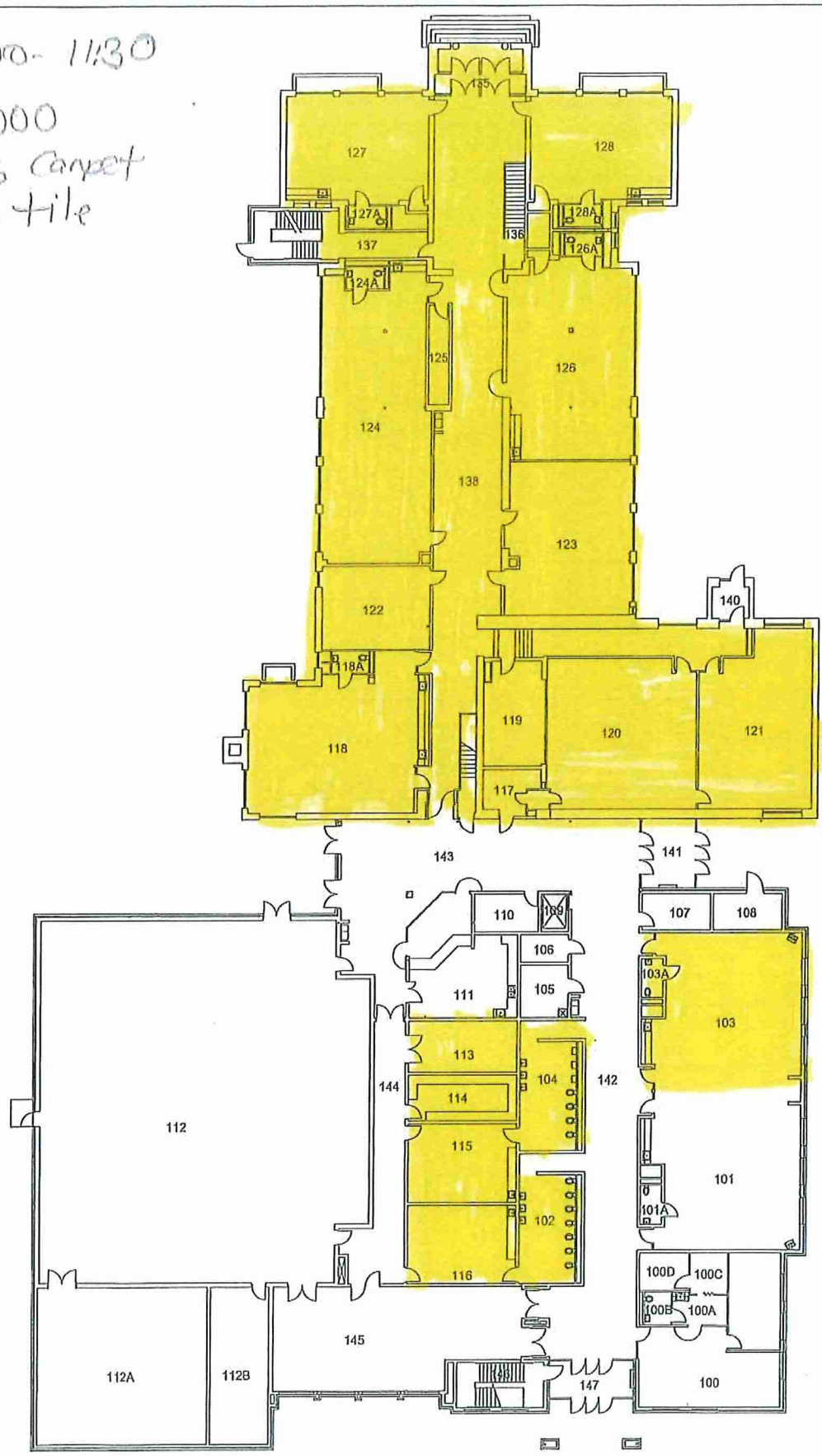

Grand Rapids Public Schools
 DRAWING UPDATED: 11/6/03
 ORIGINAL BUILDING: 1880
 ADDITION(S): 1908, 1922, 2002

SCHOOL ADDRESS:
 617 COIT NE
 GRAND RAPIDS, MI. 49503
 PH: 819.2390 FAX: 819.4209



Coit Arts Academy

FLOOR LEVEL
 1ST
 36111 SF

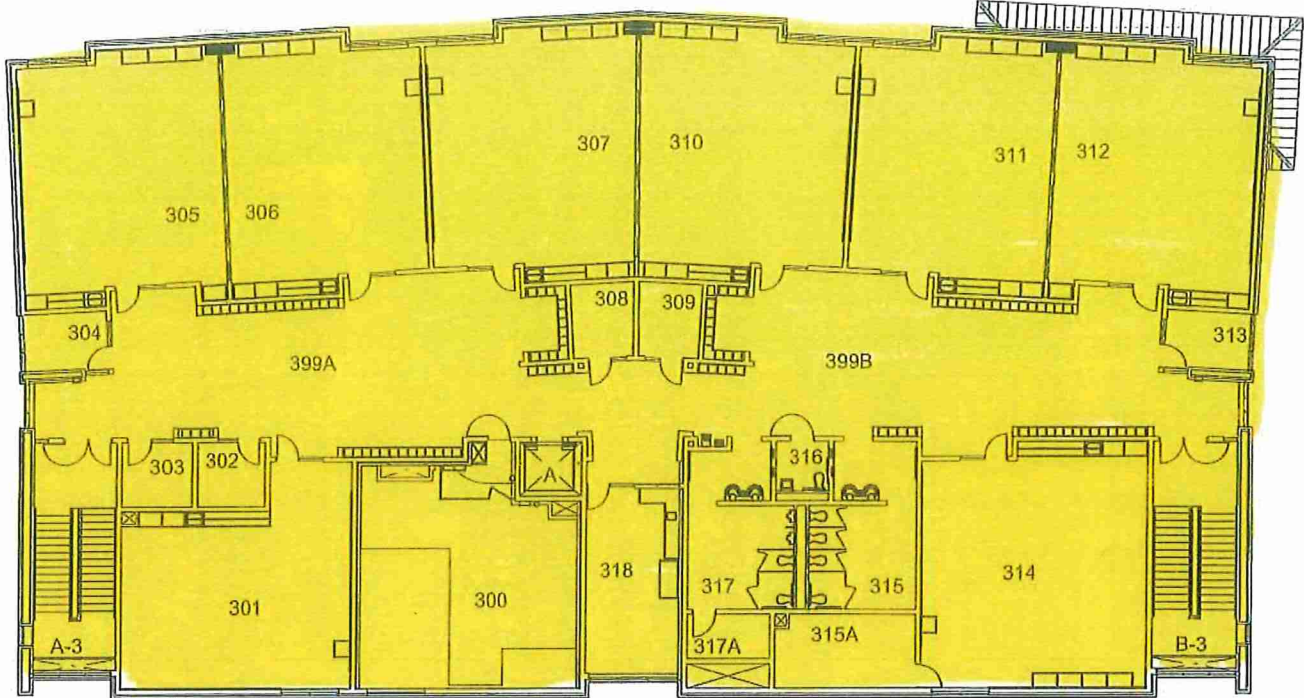

590-1130
26,000 approx between
Bath floors
90 Carpet
10% tile

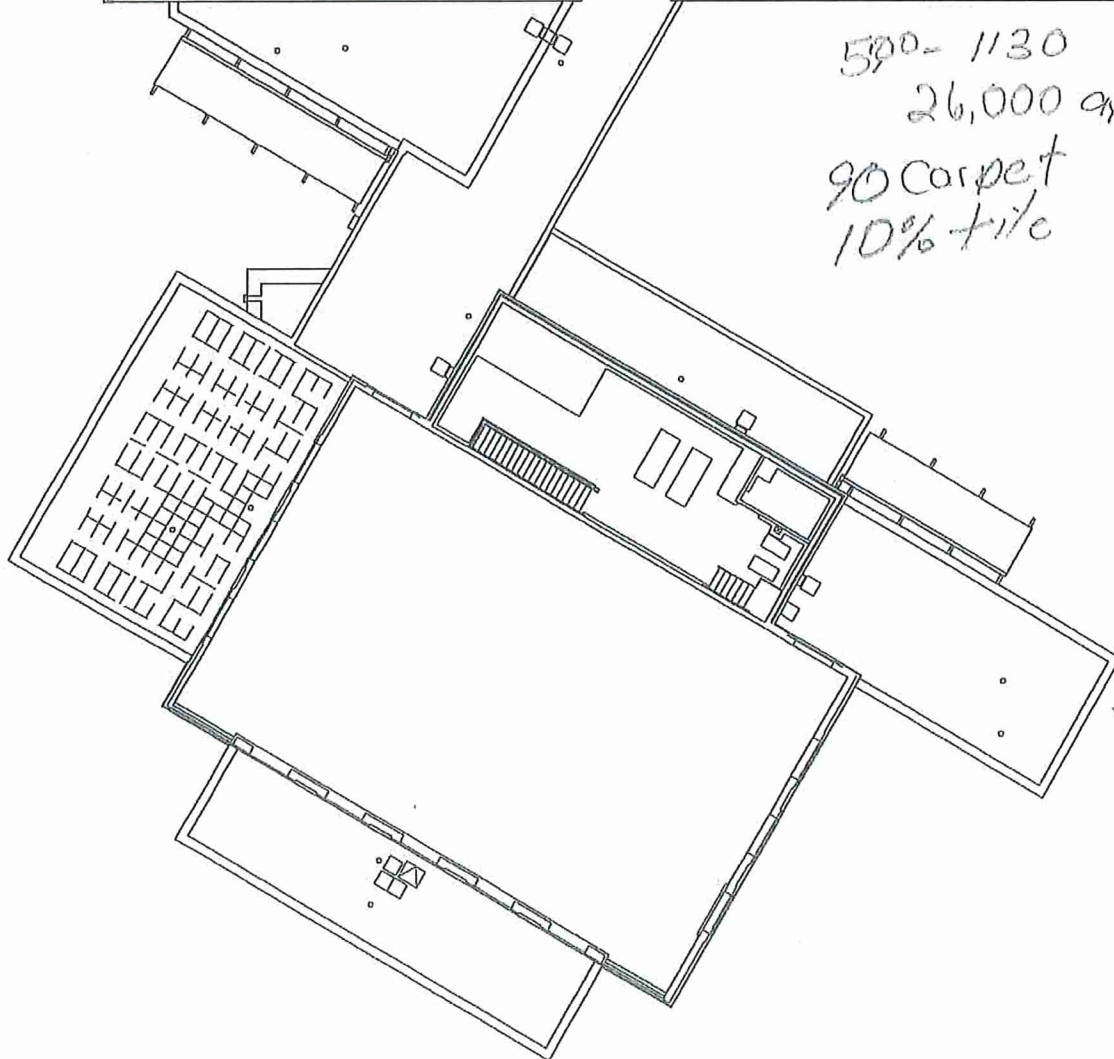

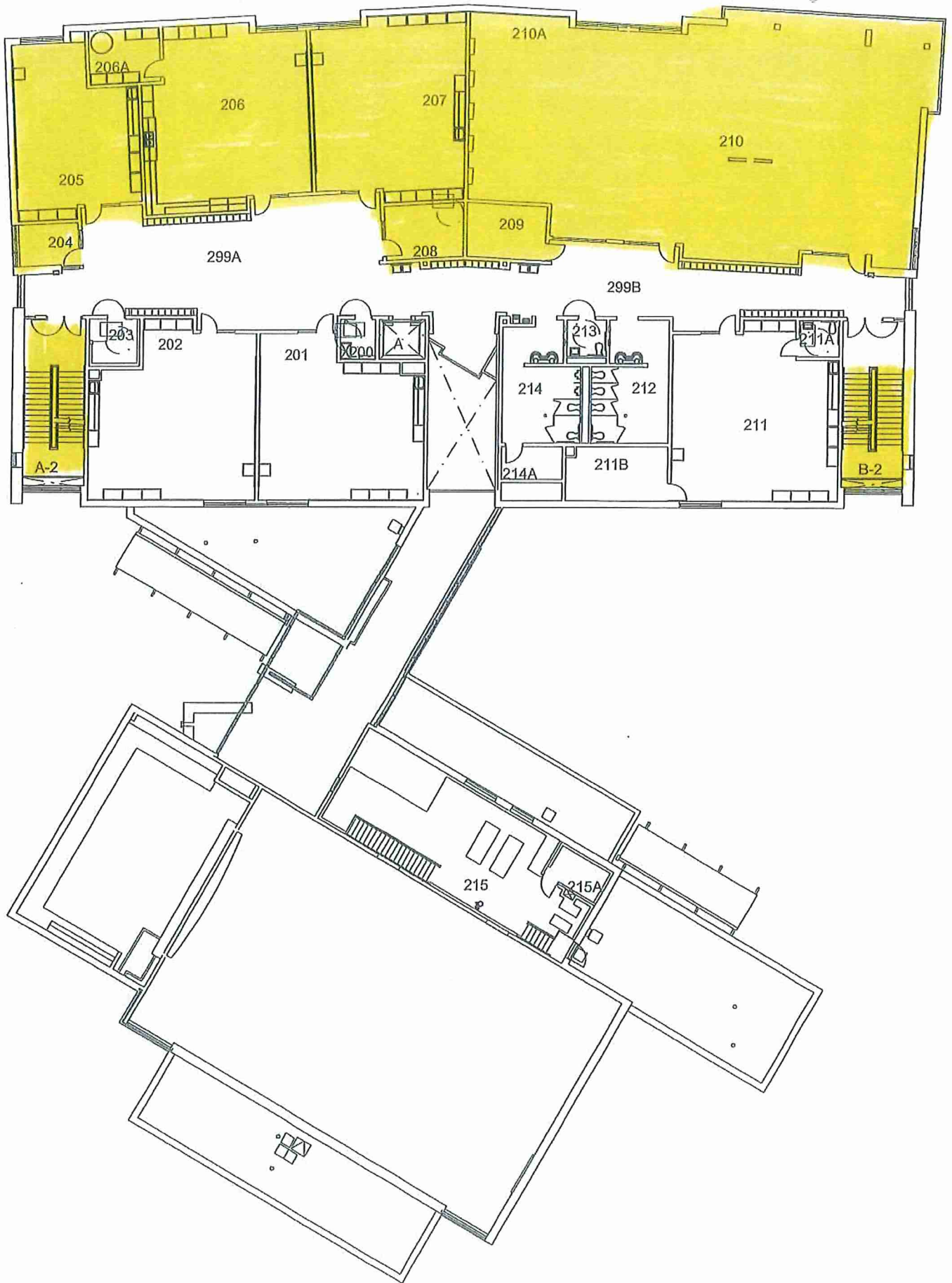

500-1130
 26000 APPROX
 95% Carpet
 5⁰⁰ tile

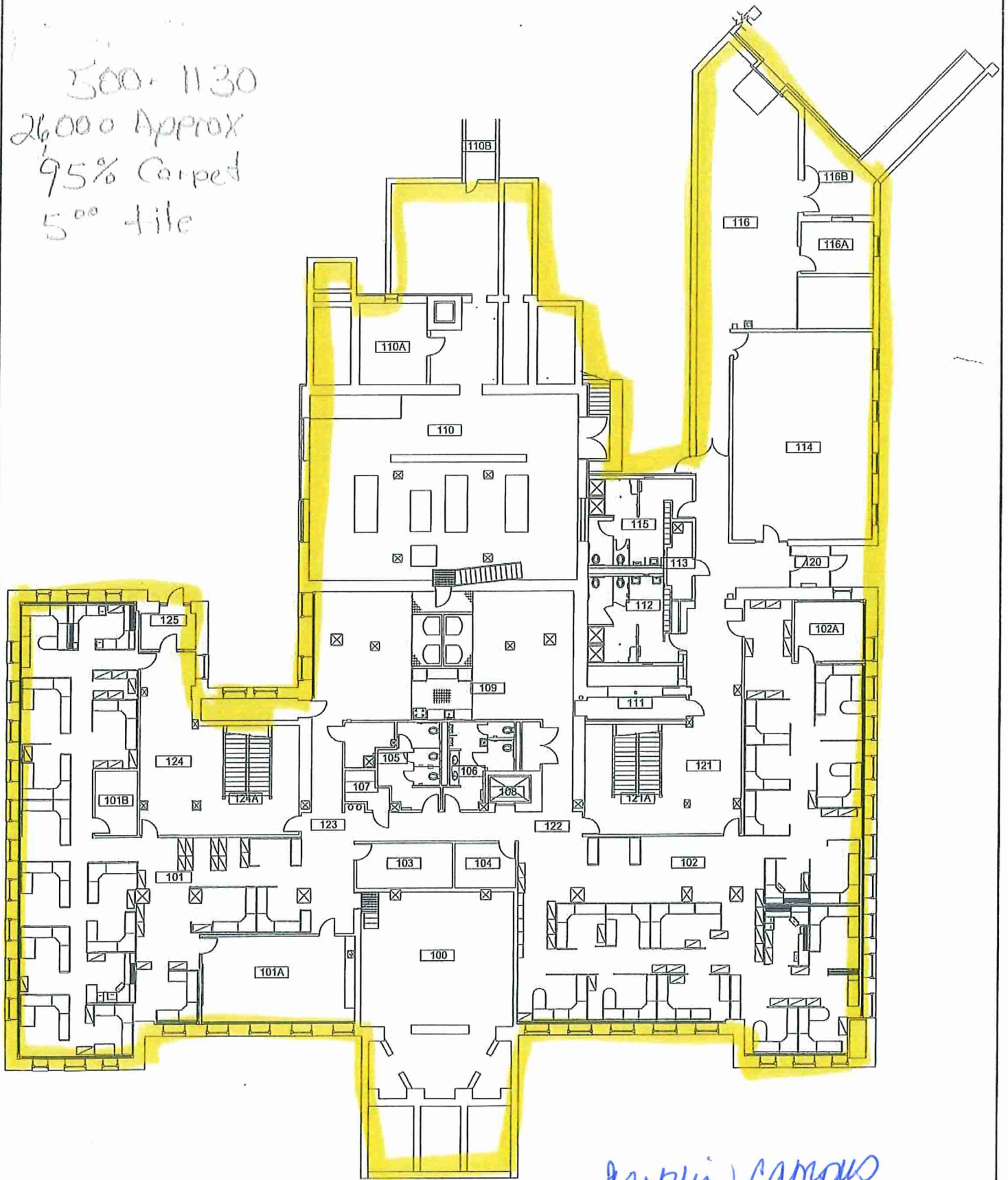

Jankin Campus

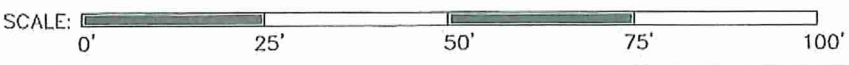

Grand Rapids Public Schools
 DRAWING UPDATED: 1-22-02
 ORIGINAL BUILDING: 1916
 ADDITIONS:

SCHOOL ADDRESS:
 1331 FRANKLIN SE
 GRAND RAPIDS, MI, 49506
 PH: 771.2100 FAX: 771.2104



Administration Building

FLOOR LEVEL
 1st
 22400 SF

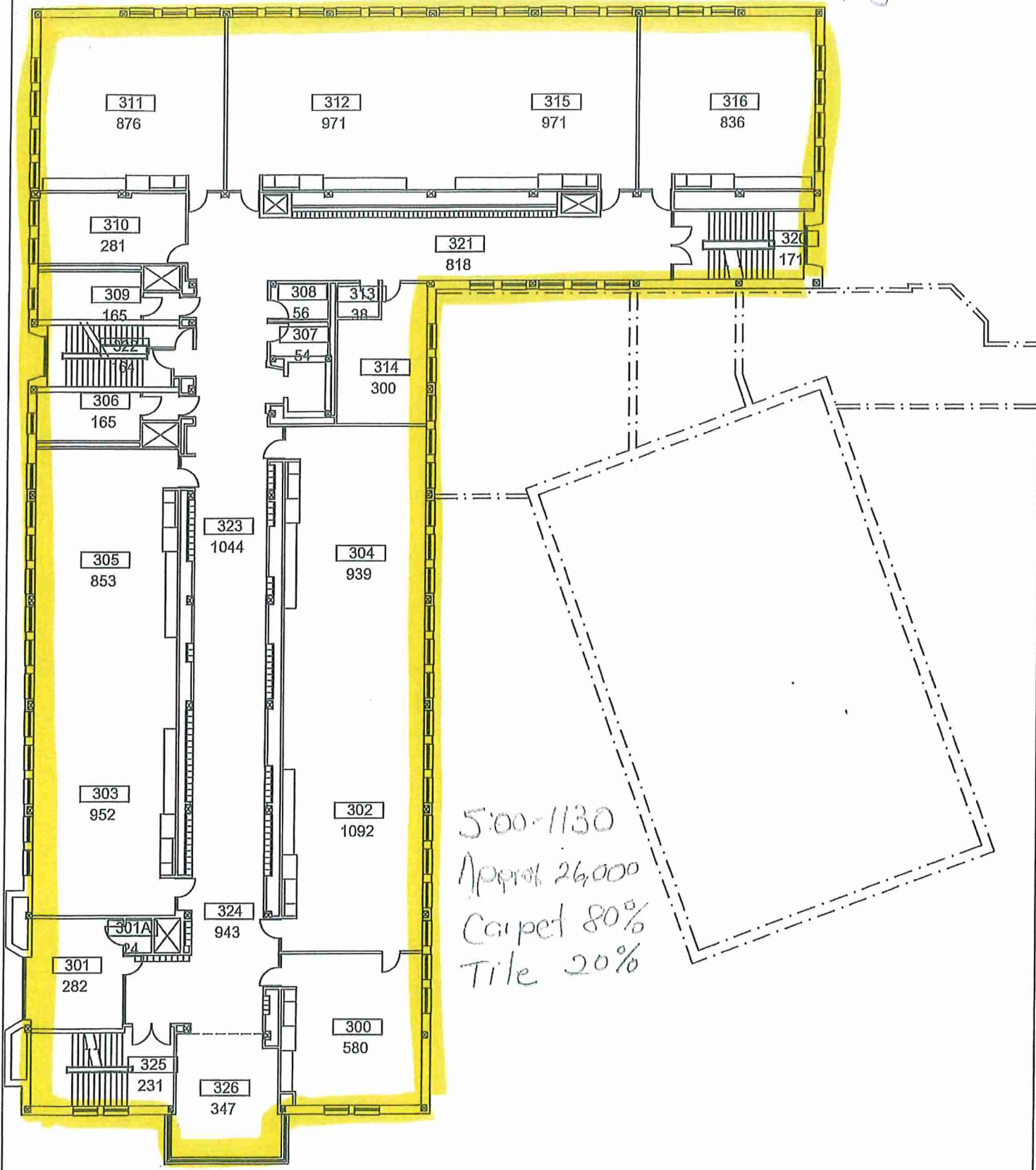

5:00-11:30
 Approx. 26,000
 Carpet 80%
 Tile 20%

Franklin Campus

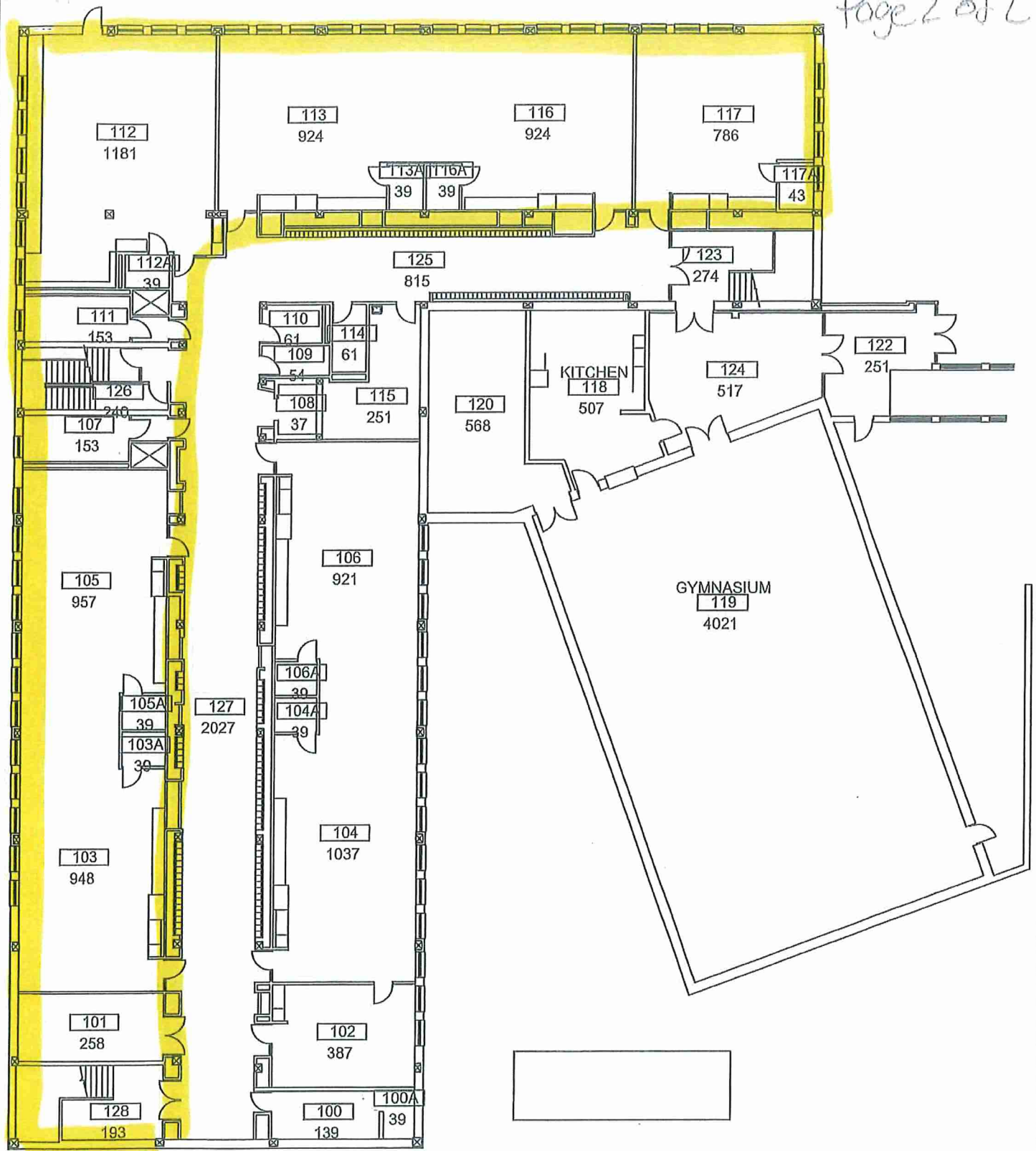

Franklin Campus



Page 1 of 2

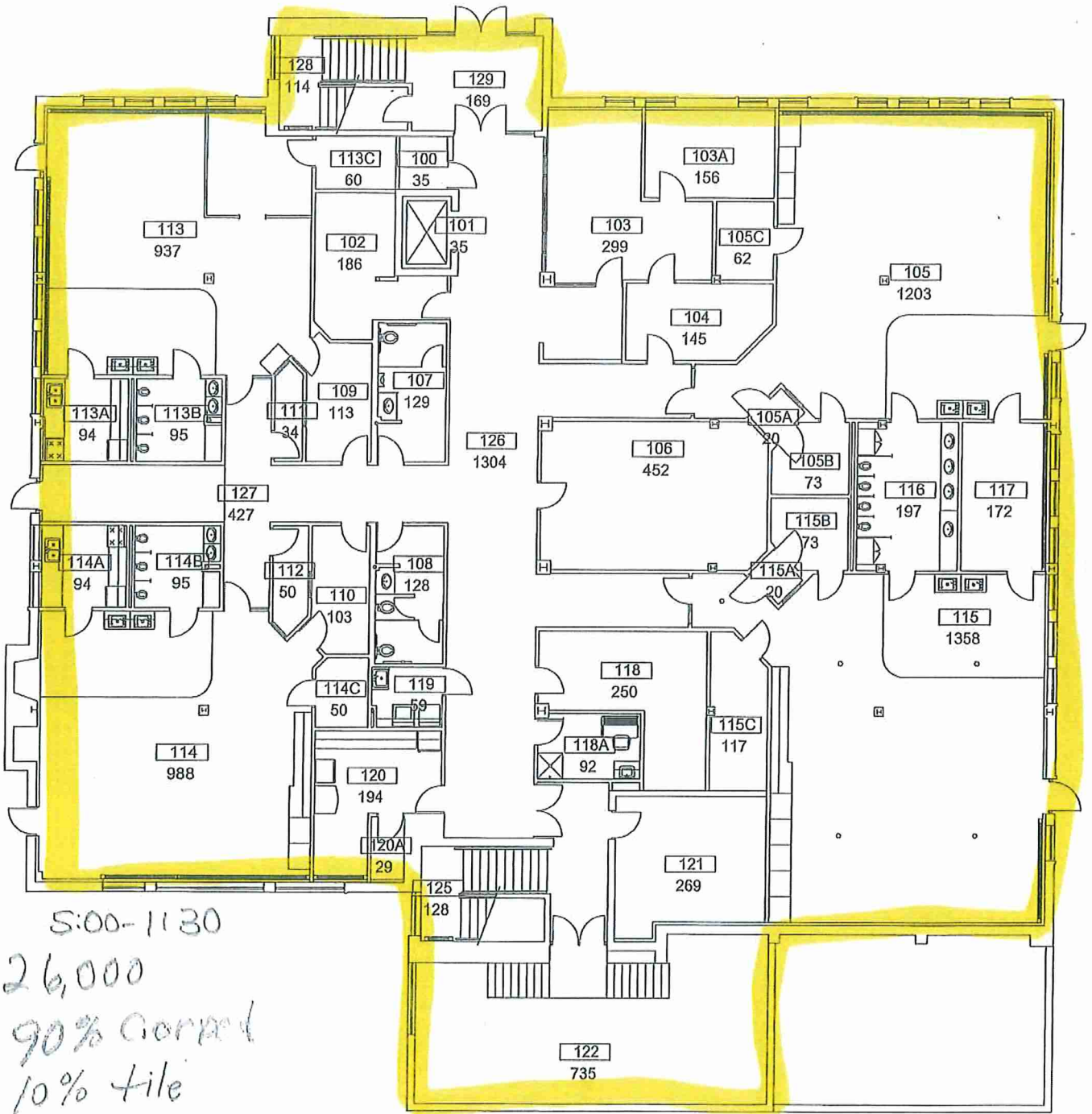

5:00-11:30

30% 26,000
 90% carpet
 10% tile



Grand Rapids Campus

Grand Rapids Public Schools
 DRAWING UPDATED: 12-27-02
 ORIGINAL BUILDING: 1952
 ADDITION/S: 1004

SCHOOL ADDRESS:
 1326 THOMAS SE
 GRAND RAPIDS, MI. 49506
 PH: 819.3522 FAX: 819.3535



Campus Early Childhood Center

FLOOR LEVEL
 1st
 12780 SF

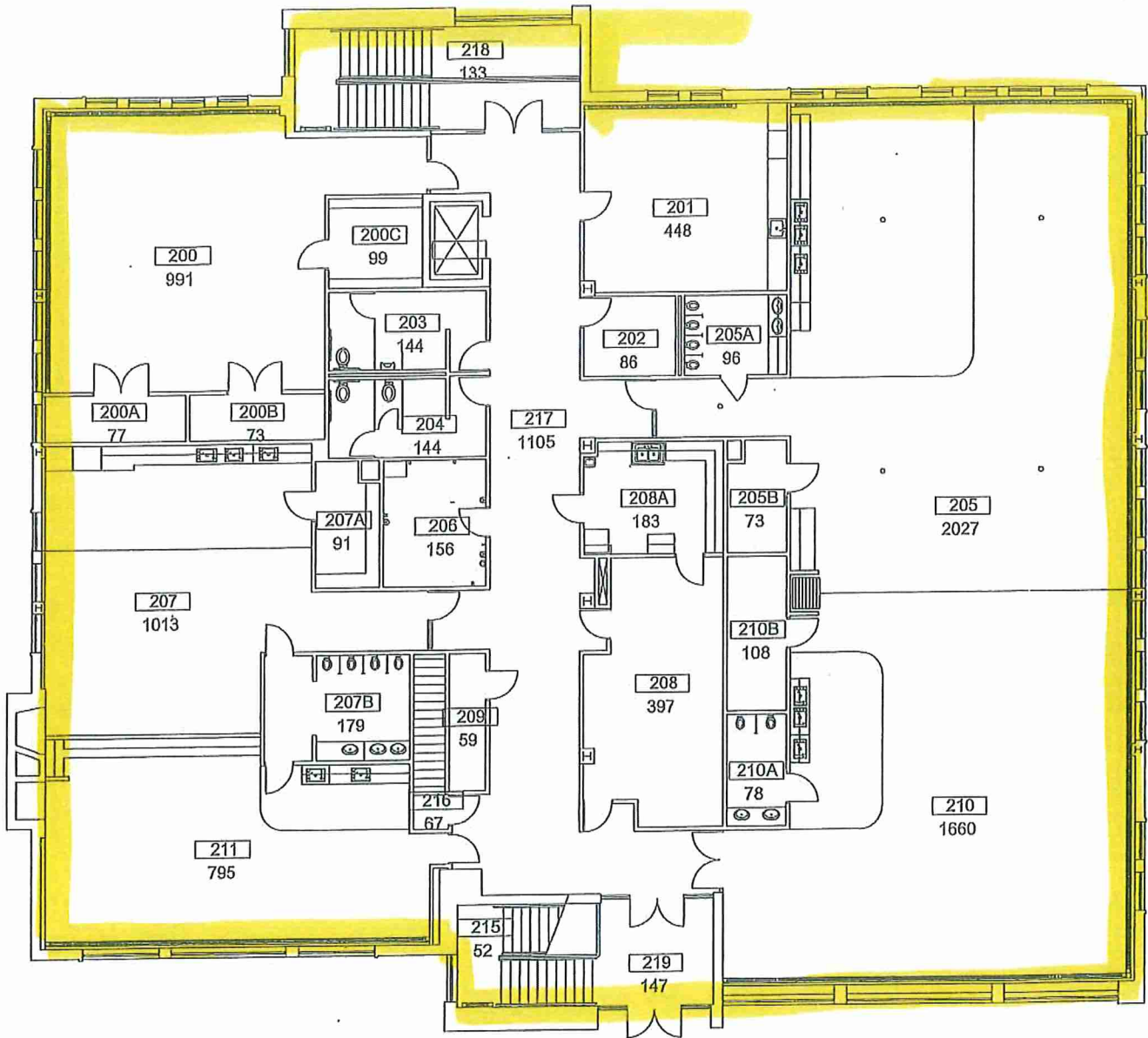

Franklin Campus



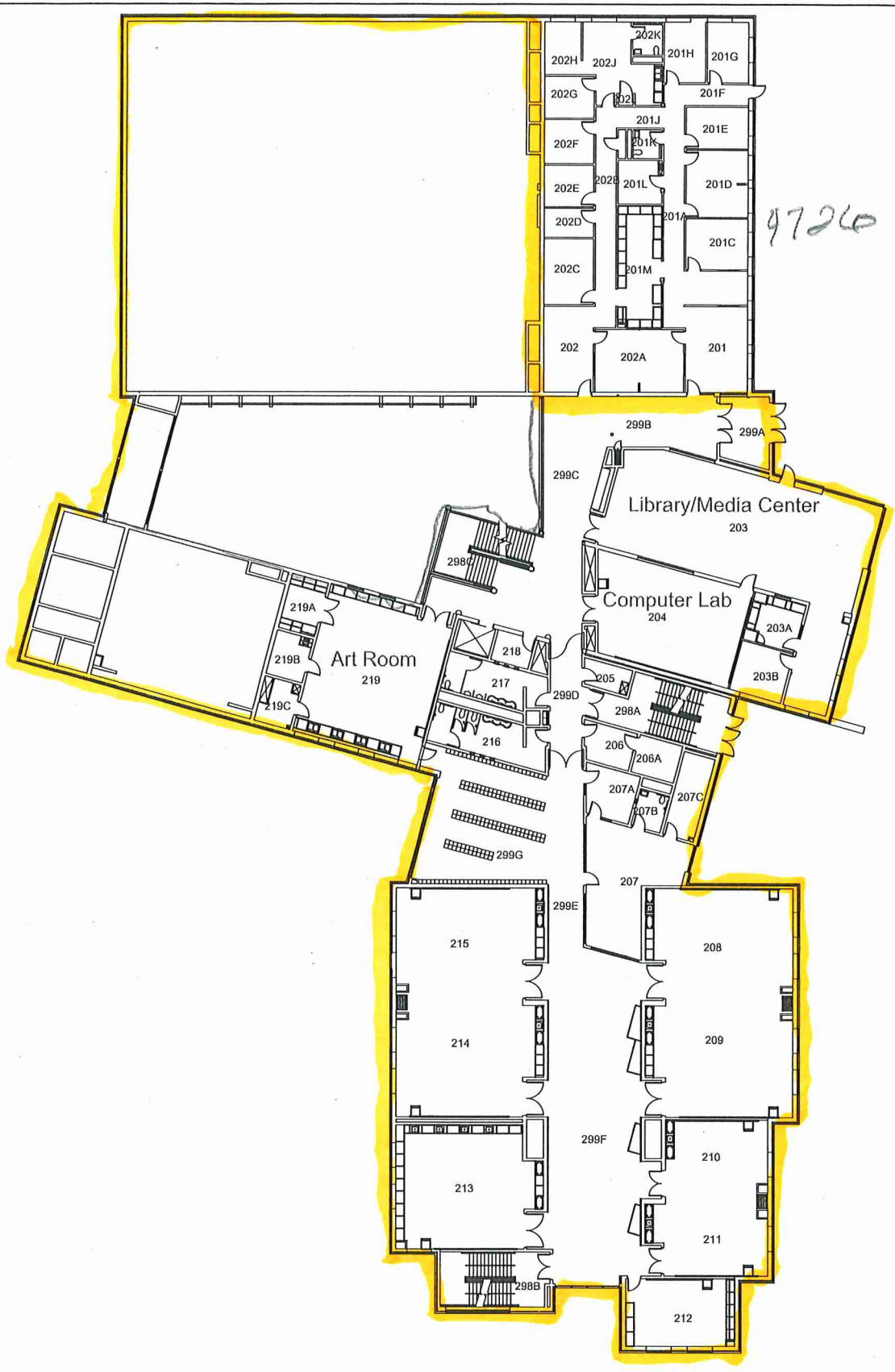

Second Floor

20,986 SF

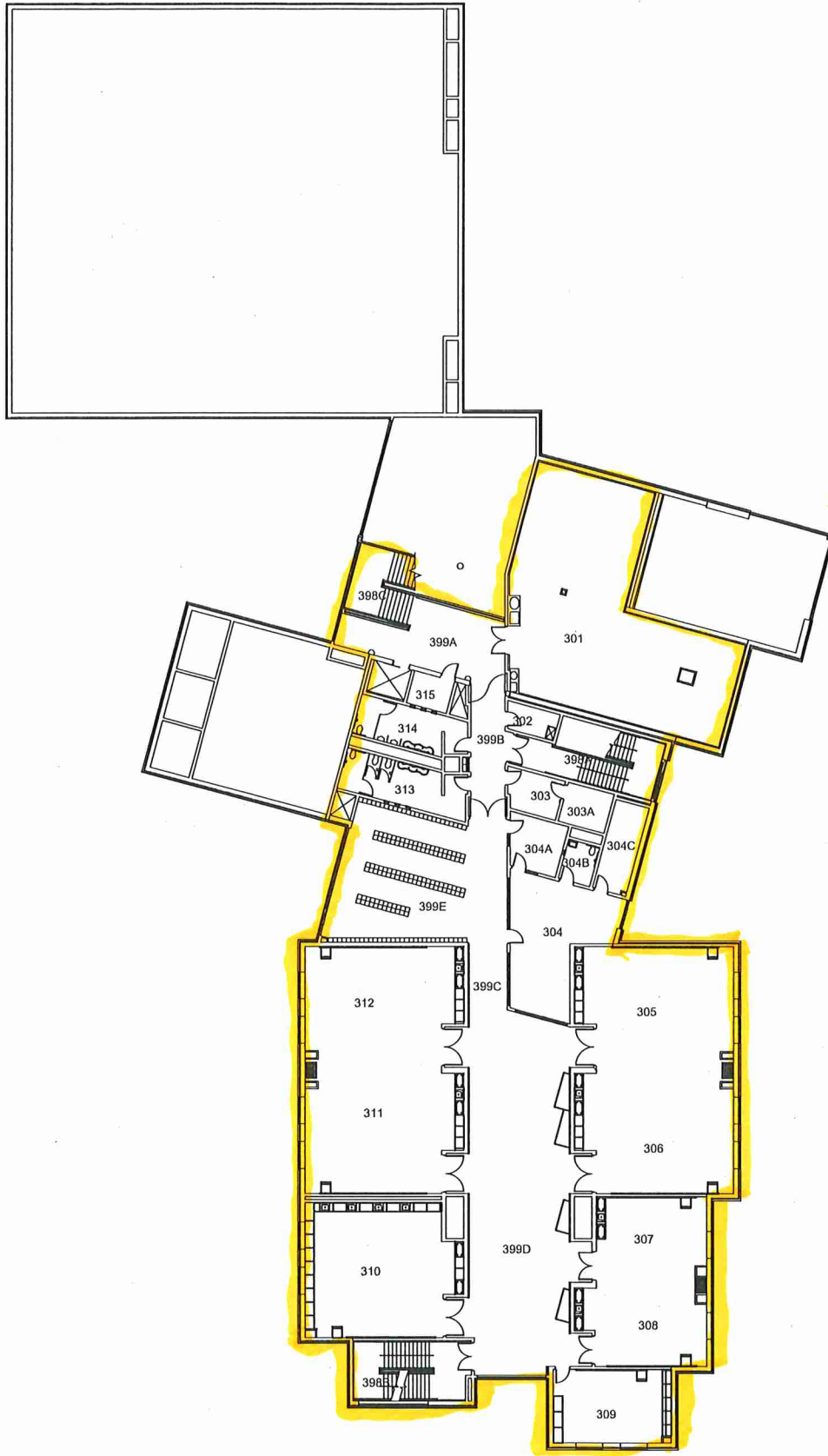

Third Floor 17851 SF

Grand Rapids Public Schools
 DRAWING UPDATED: 09/05/07
 ORIGINAL BUILDING: 2007
 ADDITION(S): 2007

SCHOOL ADDRESS:
 851 MADISON SE
 GRAND RAPIDS, MI. 49507
 PH: 819.2640 FAX: 819.2660



G.R. FORD MIDDLE SCHOOL

FLOOR LEVEL
 3rd
 17851 SF

5:00 11:30

Approx 26,000

80% Carpet

20% tile

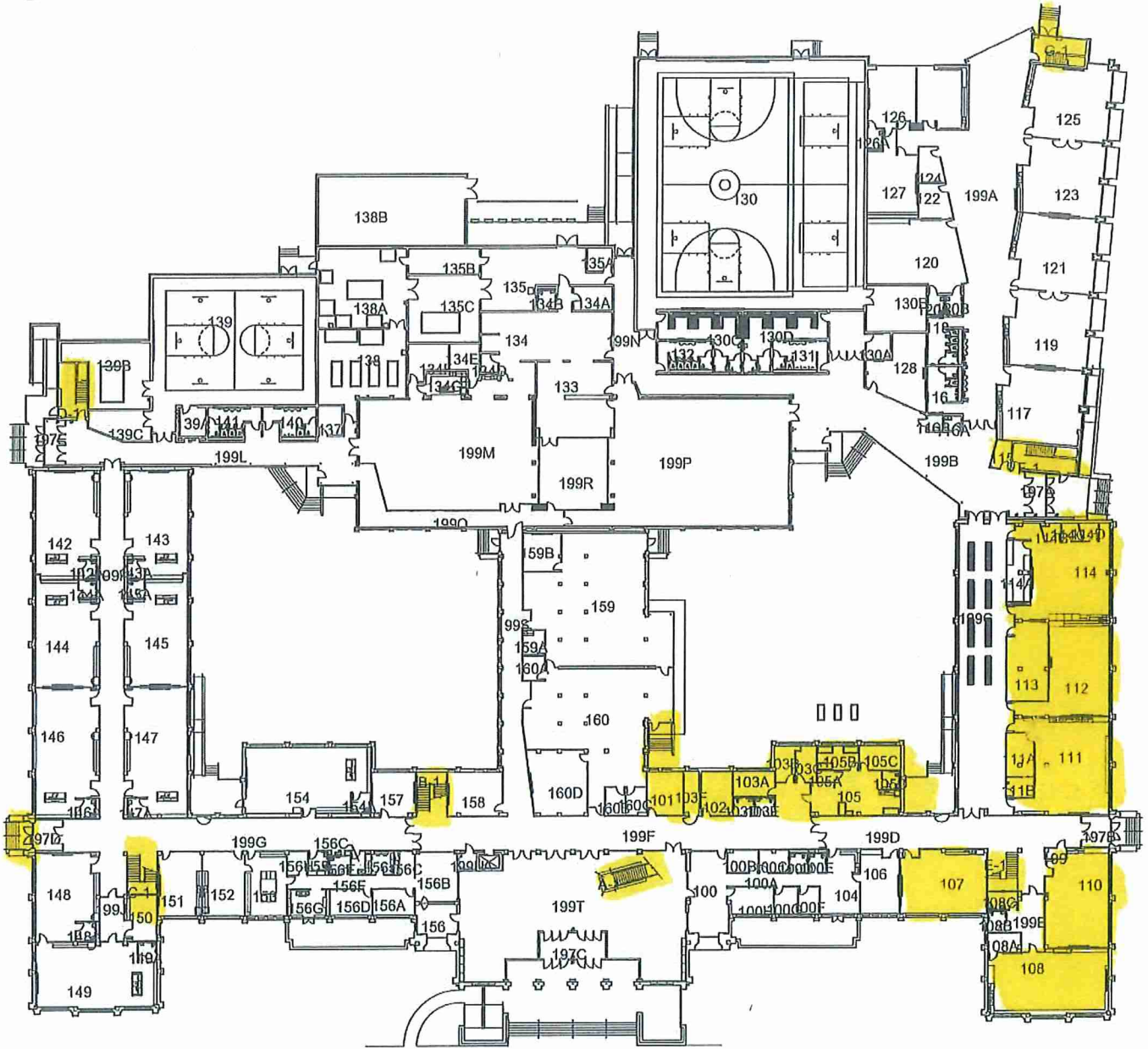

300-1130

31,000

70% Wood floor
15% Carpet
15% tile

500-1130

Approx 26,000
50% Carpet
50% Wood

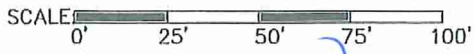
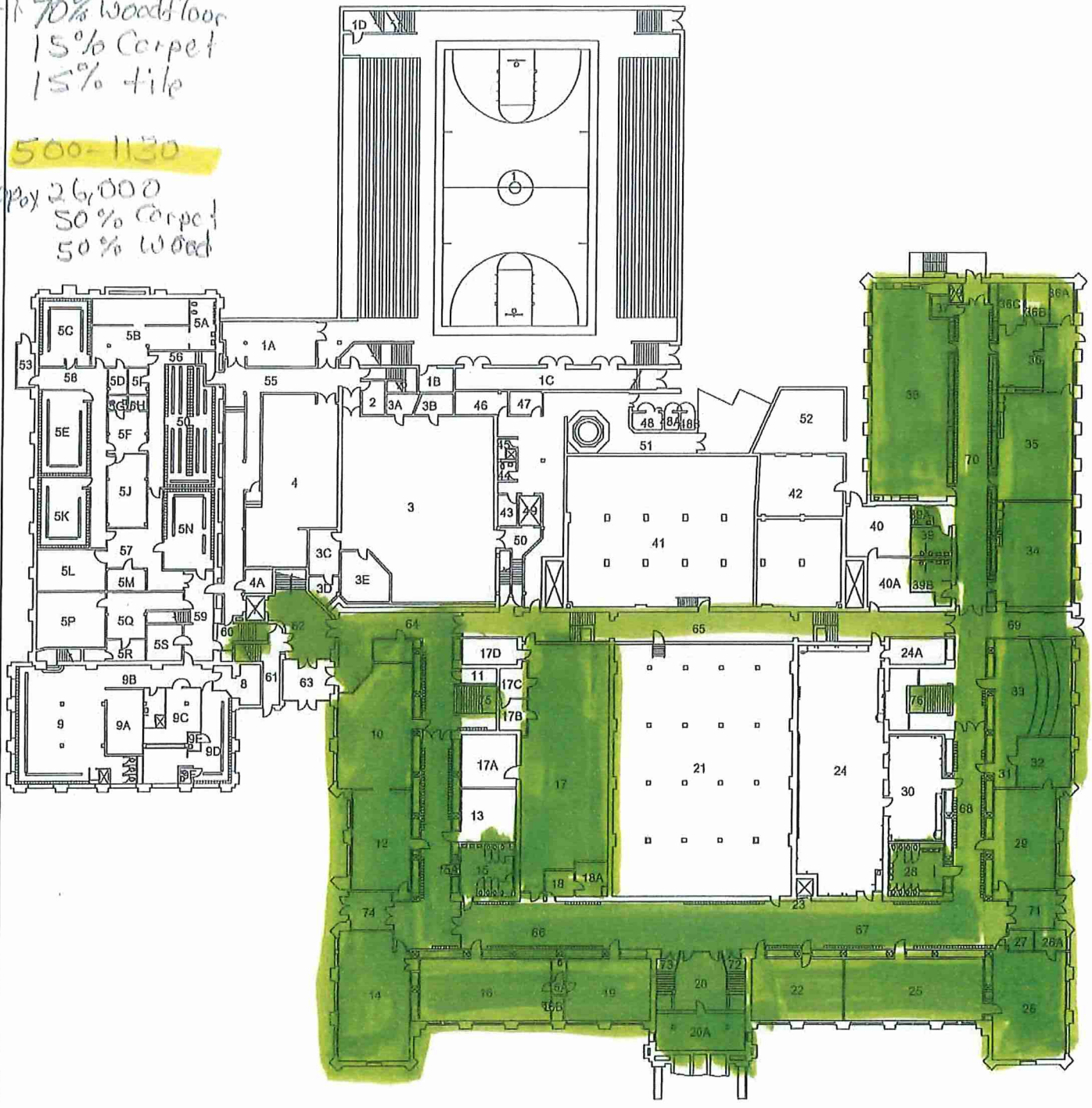

N

Innovation

Central High School

Grand Rapids Public Schools
 DRAWING UPDATED: 11/8/03
 ORIGINAL BUILDING: 1910
 ADDITION(S): 1927, 1931, 1982

SCHOOL ADDRESS:
 421 FOUNTAIN NE
 GRAND RAPIDS, MI. 49503
 PH: 819.2310 FAX: 819.2369

FLOOR LEVEL
 GROUND
 90,600 SF

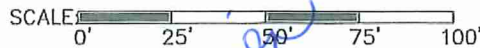
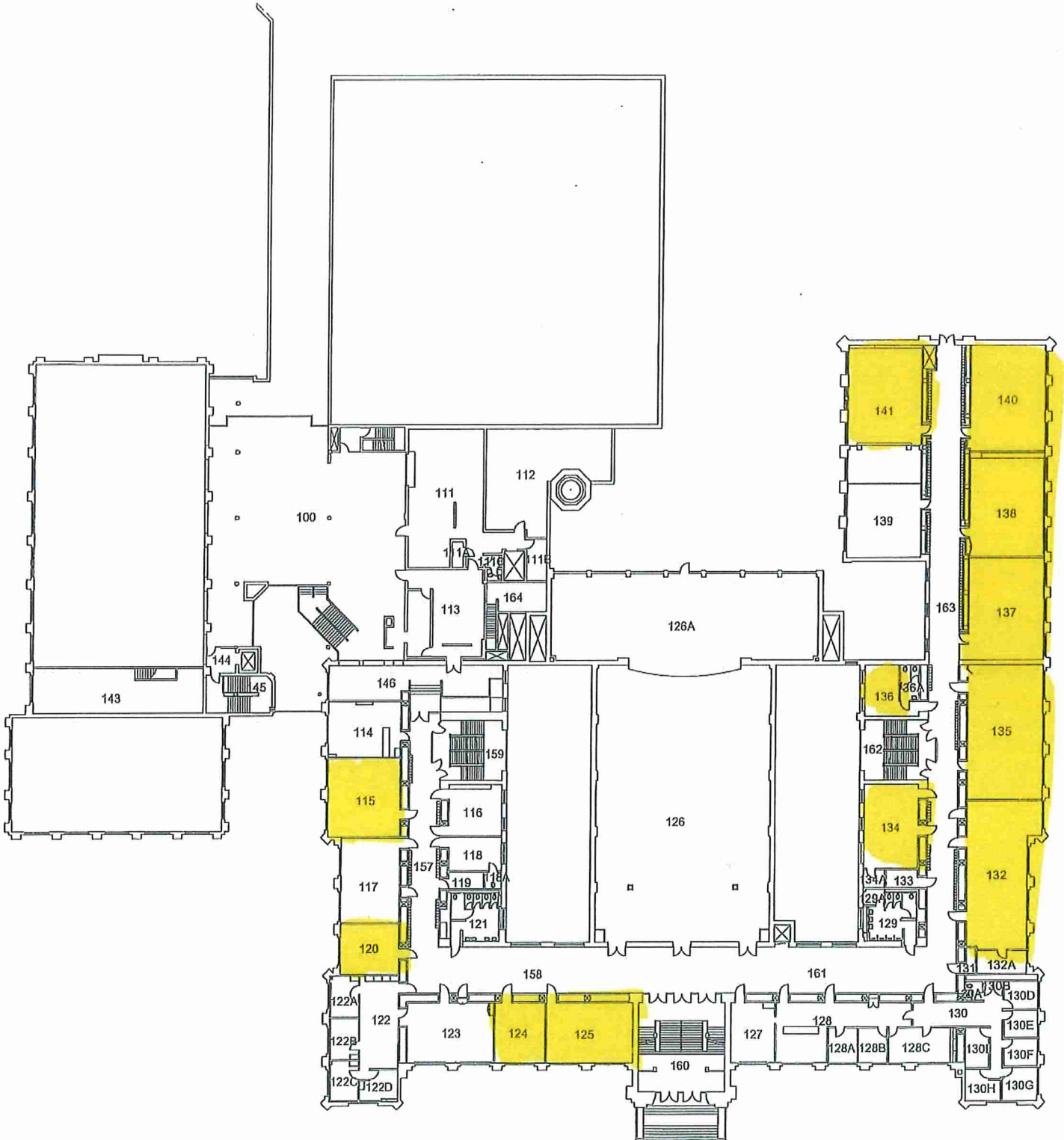

Grand Rapids Public Schools
 DRAWING UPDATED: 11/6/03
 ORIGINAL BUILDING: 1910
 ADDITIONS: 1027 1031 1082

SCHOOL ADDRESS:
 421 FOUNTAIN NE
 GRAND RAPIDS, MI. 49503
 PH: 819.2310 FAX: 819.2369



Invitation

Central High School

FLOOR LEVEL
 1ST
 54160 SF

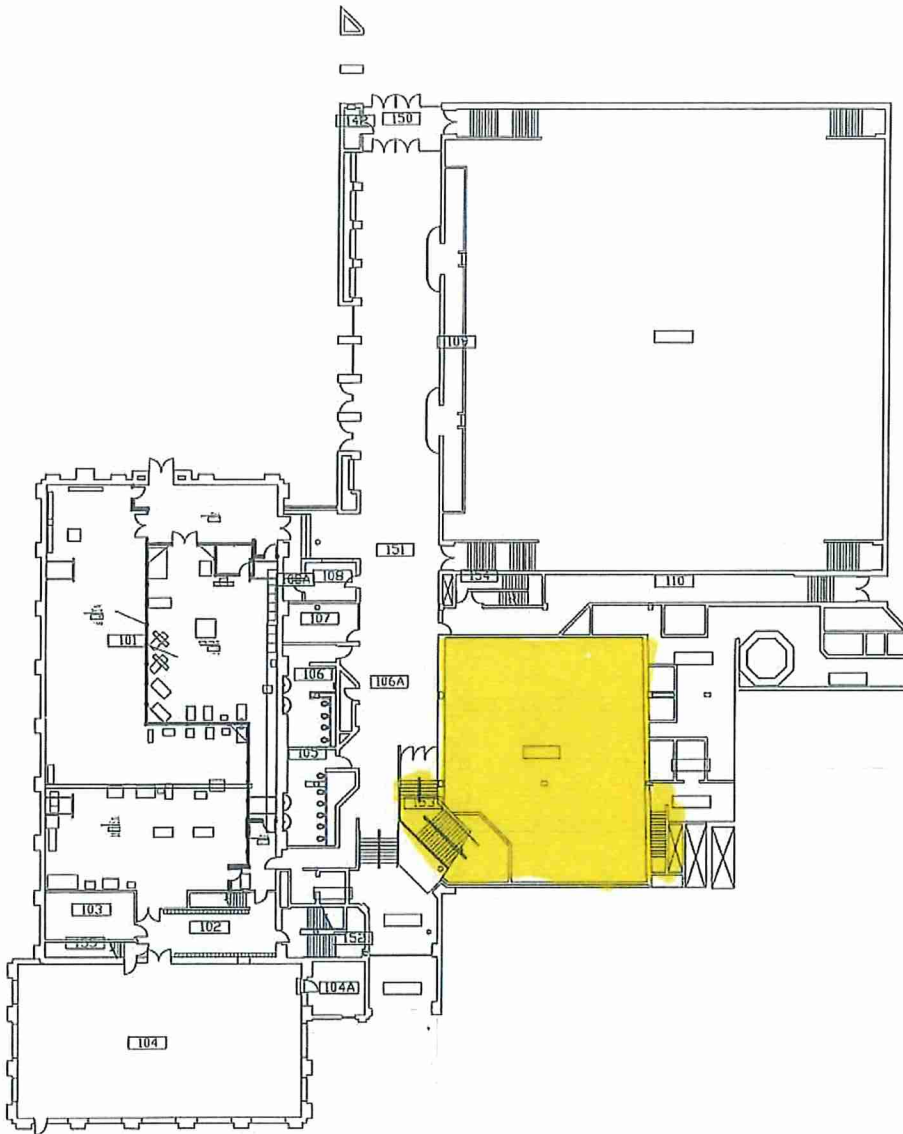

Imvator

5:00-10:30
 approx 21,650
 70% Carpet
 30% tile

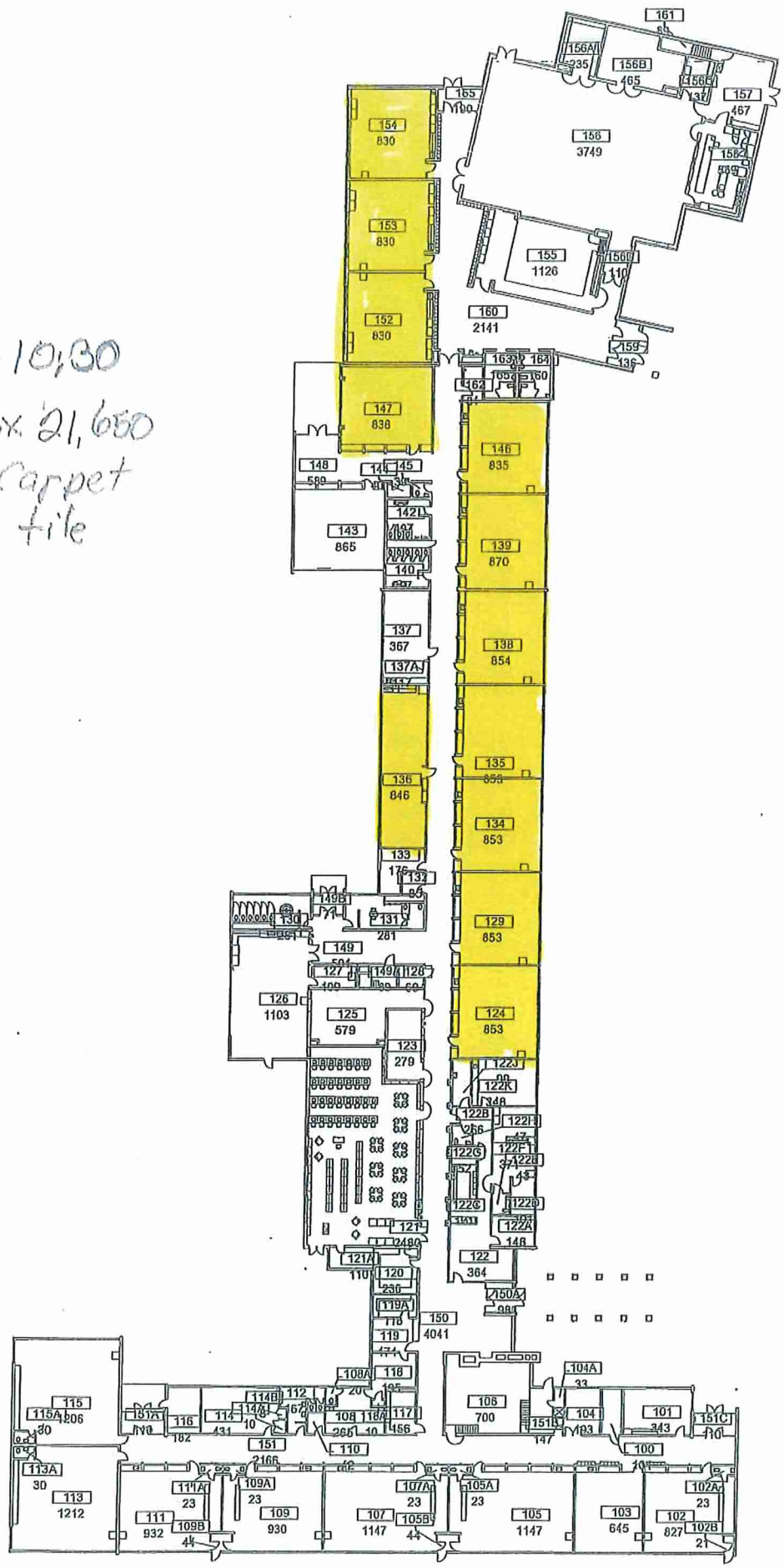

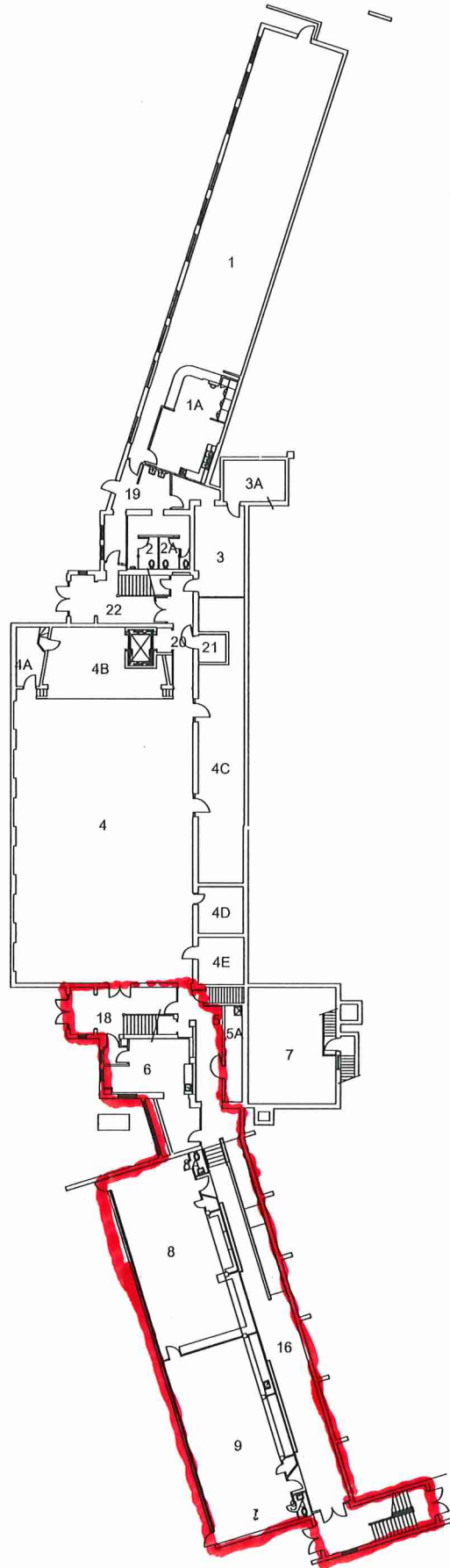

4830 SF



North Park Montessori

Grand Rapids Public Schools
 DRAWING UPDATED: 5-6-03
 ORIGINAL BUILDING: 1908
 ADDITION(S): 1948, 1953

SCHOOL ADDRESS:
 3375 CHENEY NE
 GRAND RAPIDS, MI. 49525
 PH: 819. 2848 FAX: 819. 2849



North Park Elementary School

FLOOR LEVEL
 Ground
 16,185 SF

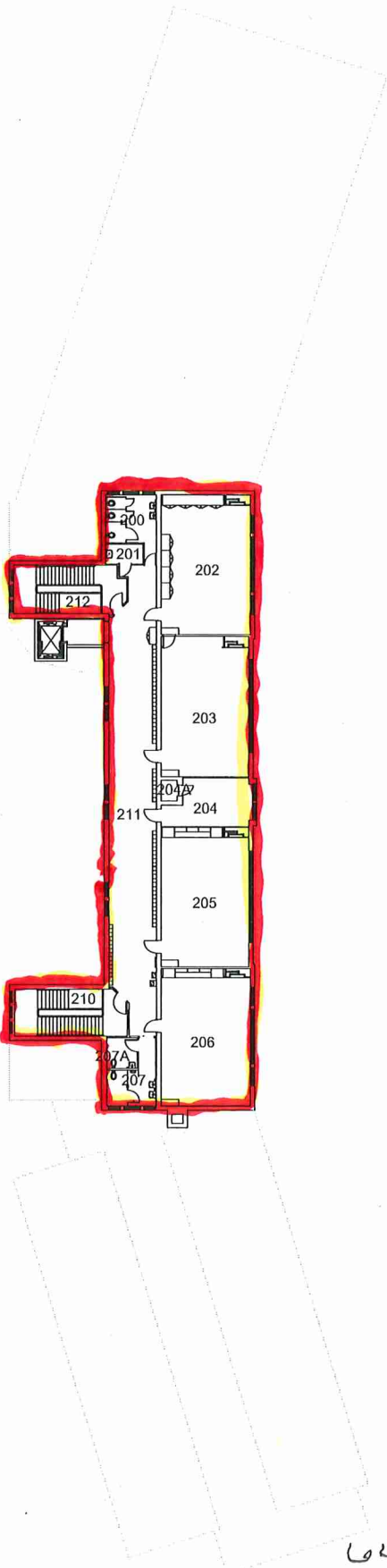

6,473 SF

SCALE: 0' 25' 50' 75' 100'

North Park Montessori

Grand Rapids Public Schools
 DRAWING UPDATED: 5-6-03
 ORIGINAL BUILDING: 1908
 ADDITION(S): 1948, 1953

SCHOOL ADDRESS:
 3375 CHENEY NE
 GRAND RAPIDS, MI. 49525
 PH: 819.2848 FAX: 819.2849



North Park Elementary School

FLOOR LEVEL
 2nd
 6,473 SF

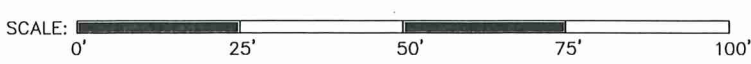
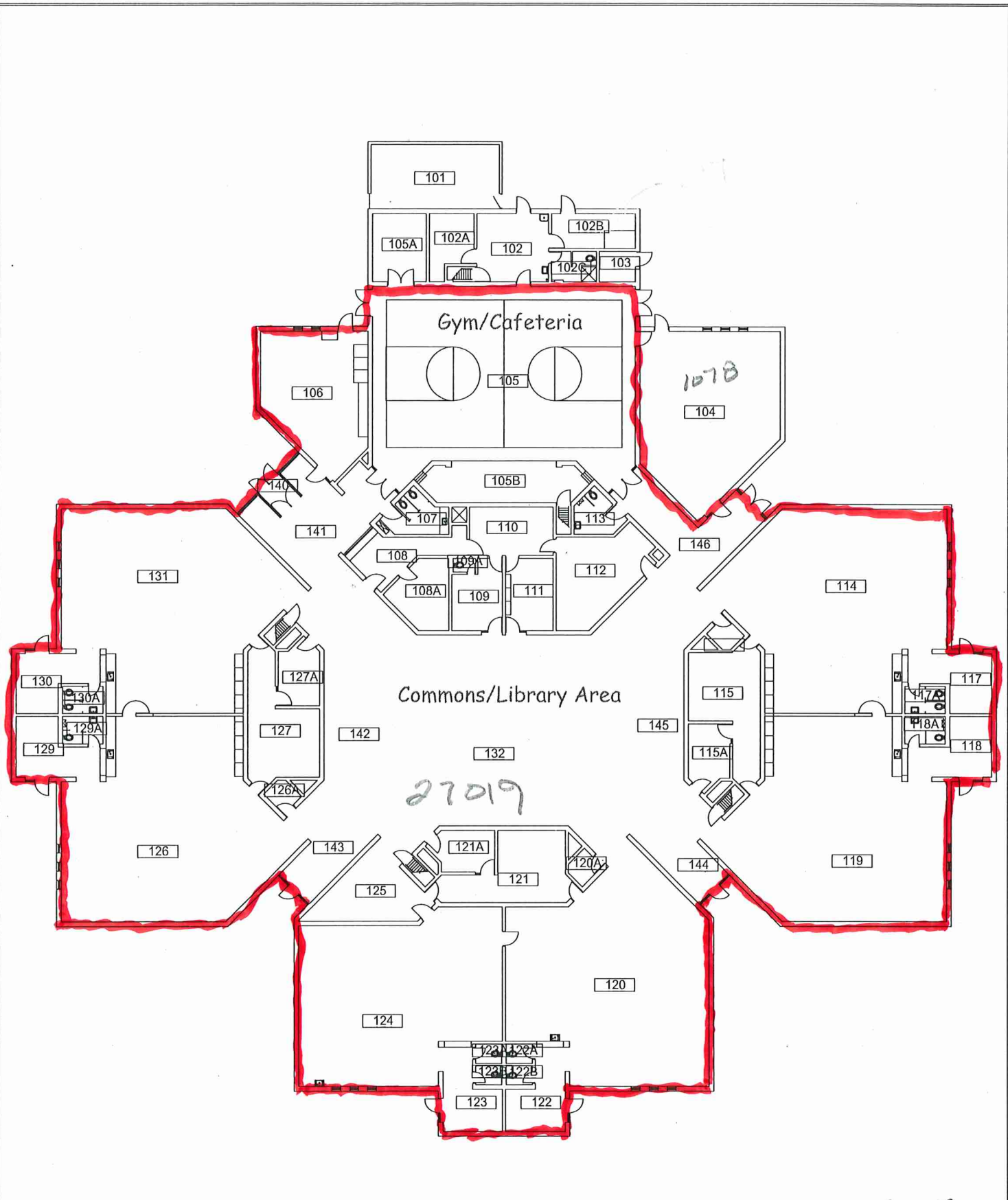

27019 SF

Ridgemoor Park Montessori

Grand Rapids Public Schools
 DRAWING UPDATED: 10-02-03
 ORIGINAL BUILDING: 1972
 ADDITION(S):

SCHOOL ADDRESS:
 2555 INVERNESS SE
 GRAND RAPIDS, MI. 49546
 PH: 819.2950 FAX: 819.2952



Ridgemoor CDC

FLOOR LEVEL
 1st
 29314 SF



500-1180
 Approx 26,000
 80% tile
 20% carpet

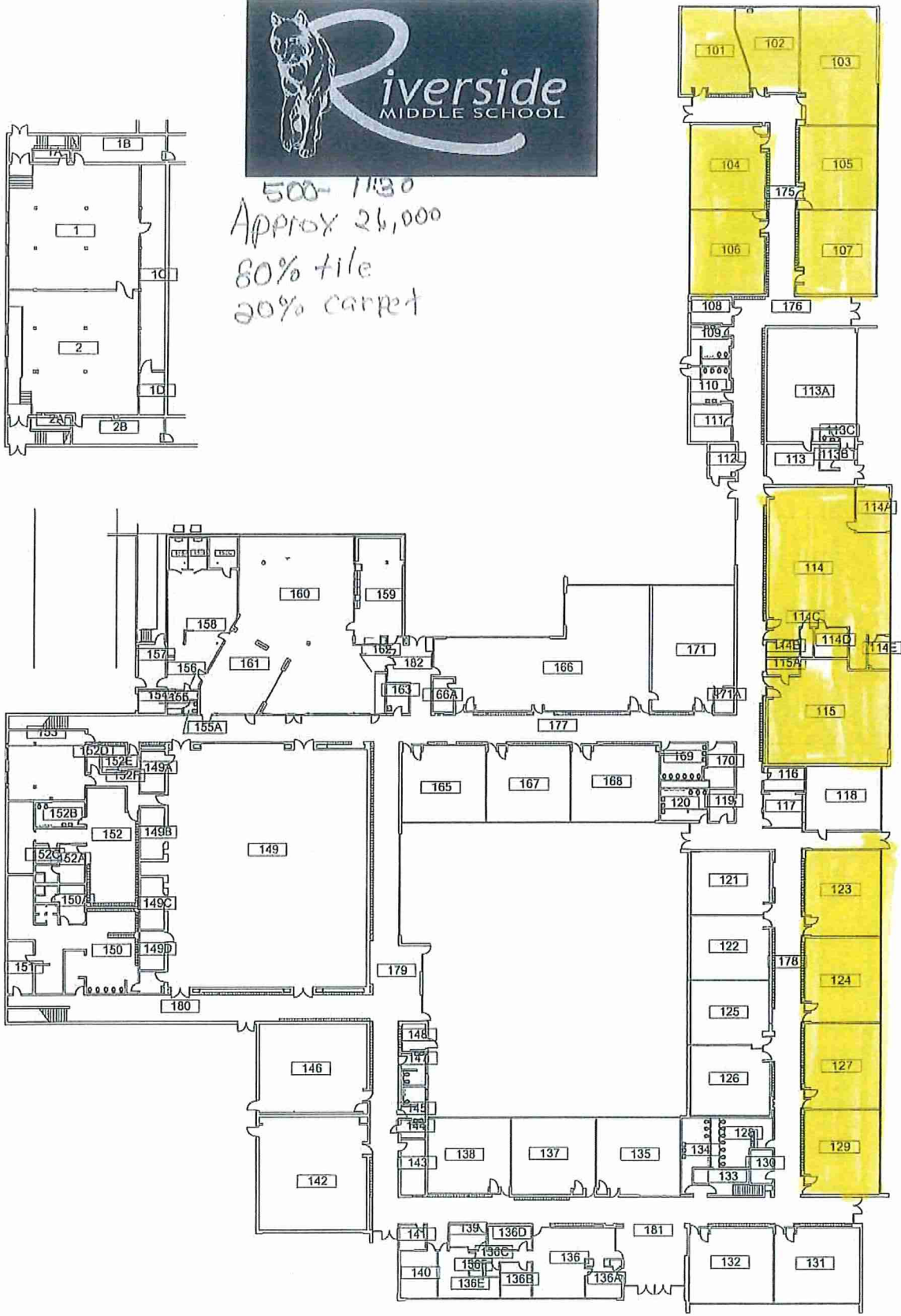
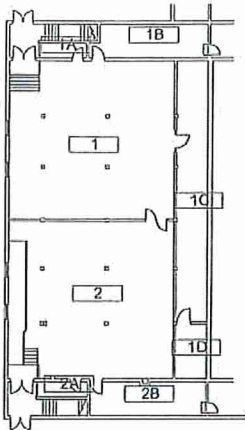

Grand Rapids Public Schools
 DRAWING UPDATED: 09-30-03
 ORIGINAL BUILDING: 1956
 ADDITION(S):

SCHOOL ADDRESS:
 285 ELEANOR NE
 GRAND RAPIDS, MI 49505
 PH: 771.2969 FAX: 771.2981



Riverside South

FLOOR LEVEL
 1st
 88380 SF

5-00-1130

Approx 26,000

90% Carpet
10% tile

Page 1 of 2

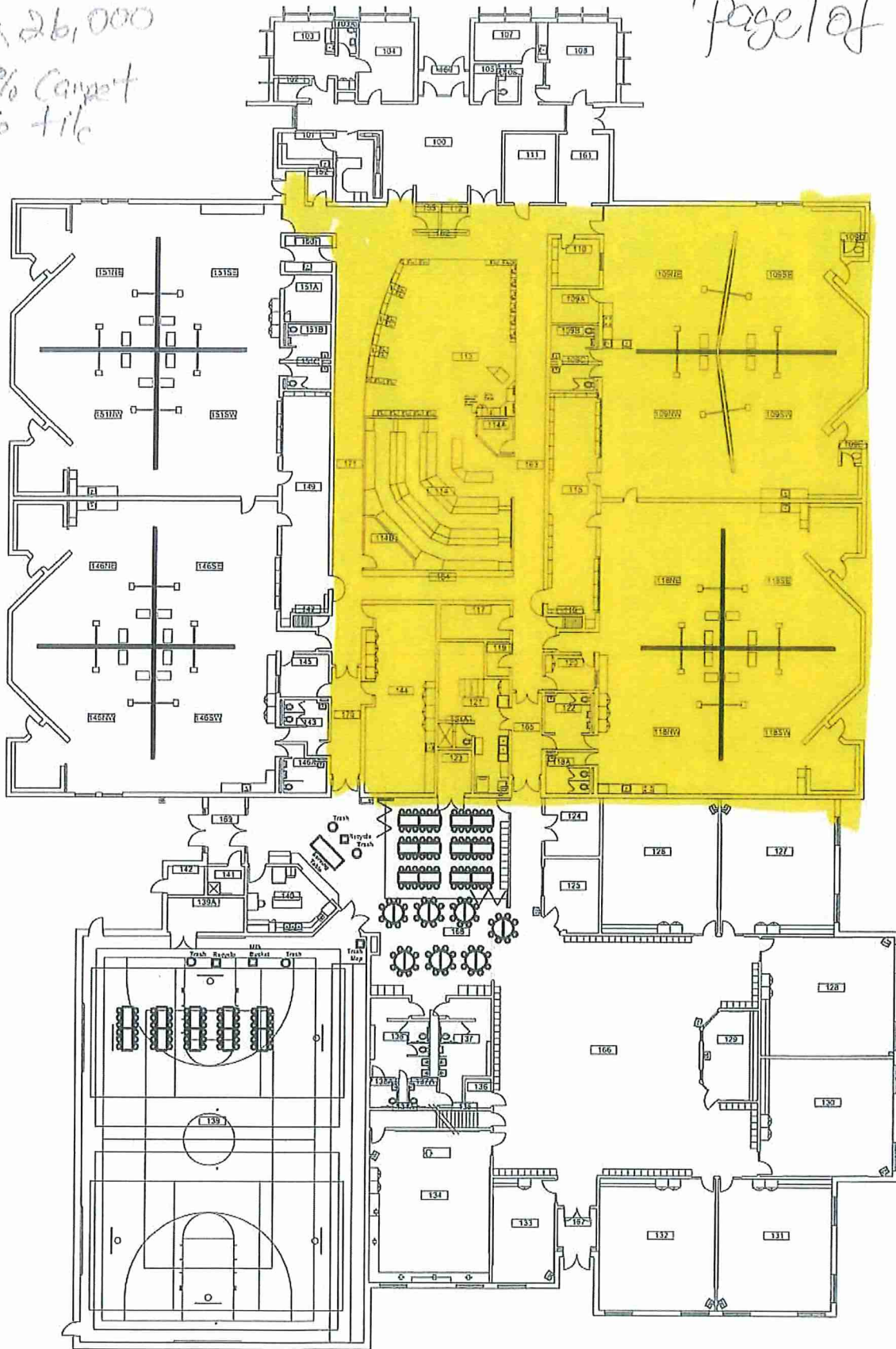

SCALE: 0' 25' 50' 75' 100'

Grand Rapids Public Schools
 DRAWING UPDATED: 2/15/07
 ORIGINAL BUILDING: 1969
 ADDITION(S): 2003

SCHOOL ADDRESS:
 3859 CHAMBERLAIN SE
 GRAND RAPIDS, MI. 49508
 PH: 819.3095 FAX: 819.3099



Sherwood Park Elementary School

FLOOR LEVEL
 1st
 53109 SF

Approx 8,500

Page 2 of 2

500-730 -

- Wash all Entrance windows Daily
- Dust all Hallways and Labs Daily
- Spot for chalk walls Daily

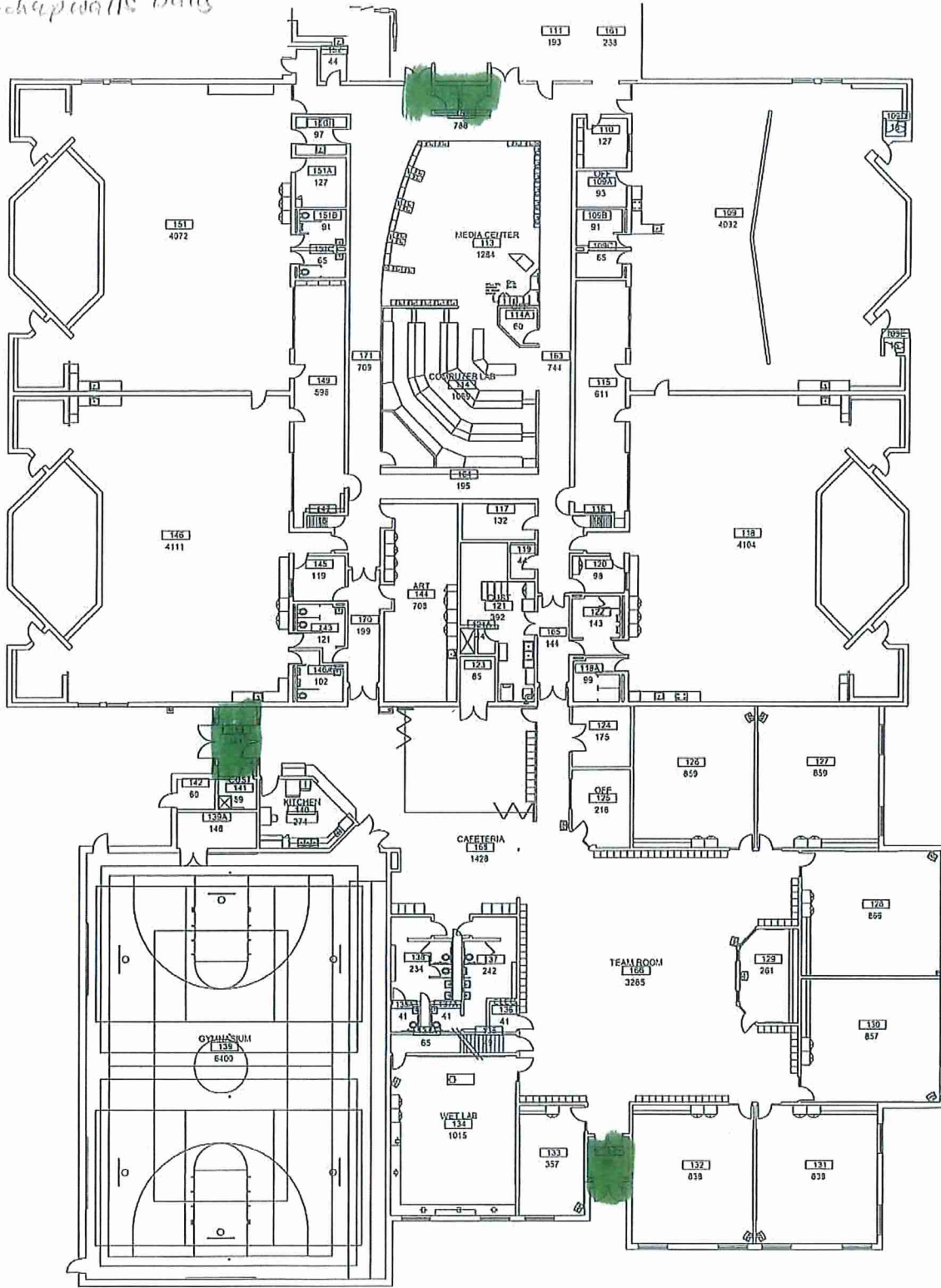

Grand Rapids Public Schools
 DRAWING UPDATED: 2/15/07
 ORIGINAL BUILDING: 1969
 ADDITION(S): 2003

SCHOOL ADDRESS:
 3859 CHAMBERLAIN SE
 GRAND RAPIDS, MI. 49508
 PH: 819.3095 FAX: 819.3099



Sherwood Park Elementary School

FLOOR LEVEL
 1st
 53109 SF

5:00-11:30
Approx 26,000
80% Carpet
20% tile

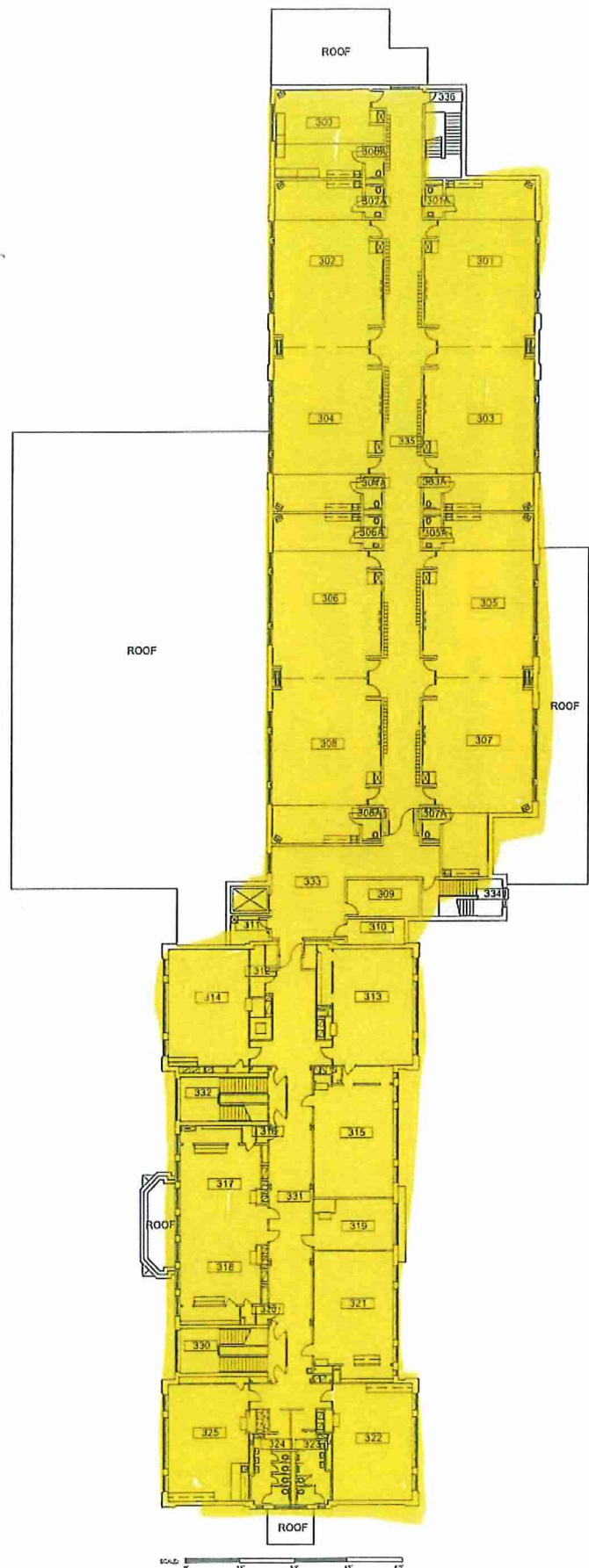

8:00 - 10:20
Approx 10,000 sq
50% wood
50% ceramic tile

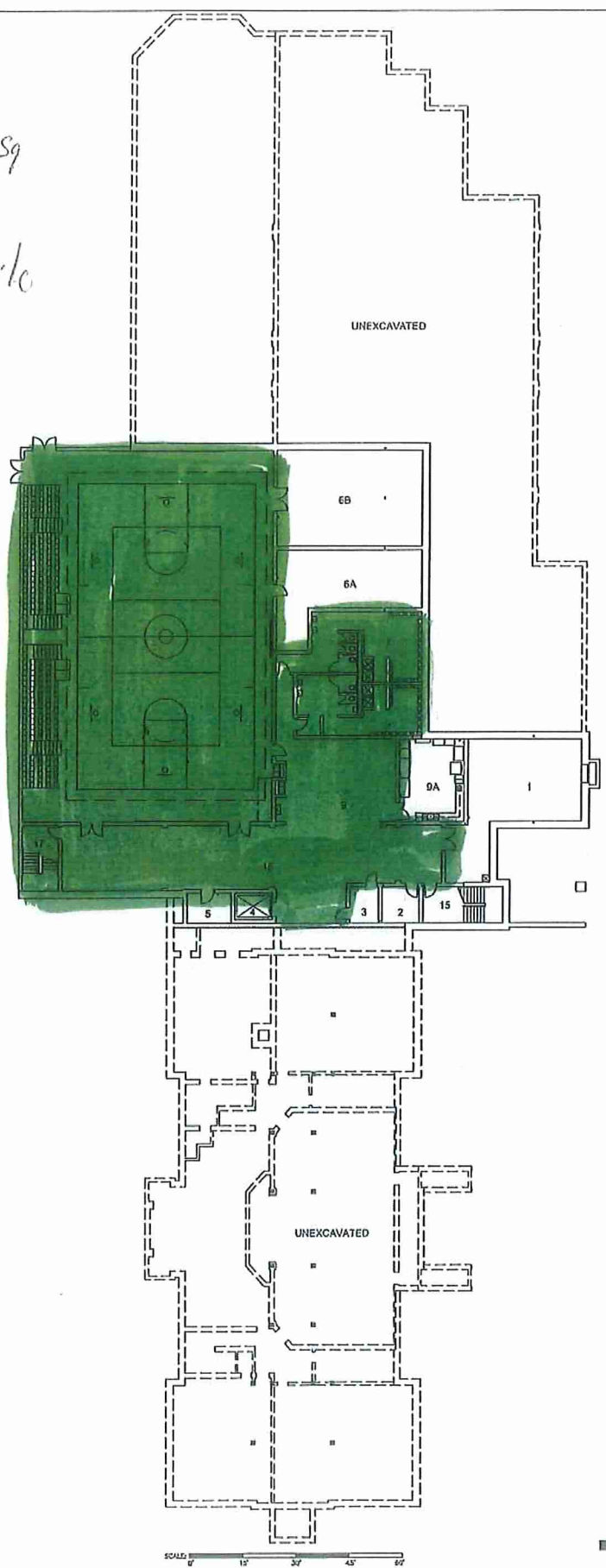

5:00-11:30

Approx. \$6,000
5% wood
10% carpet
85% concrete
* See page 2

5:00-10:00

80% carpet
20% tile
* Page 1 and 3

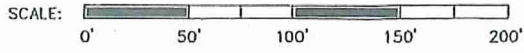
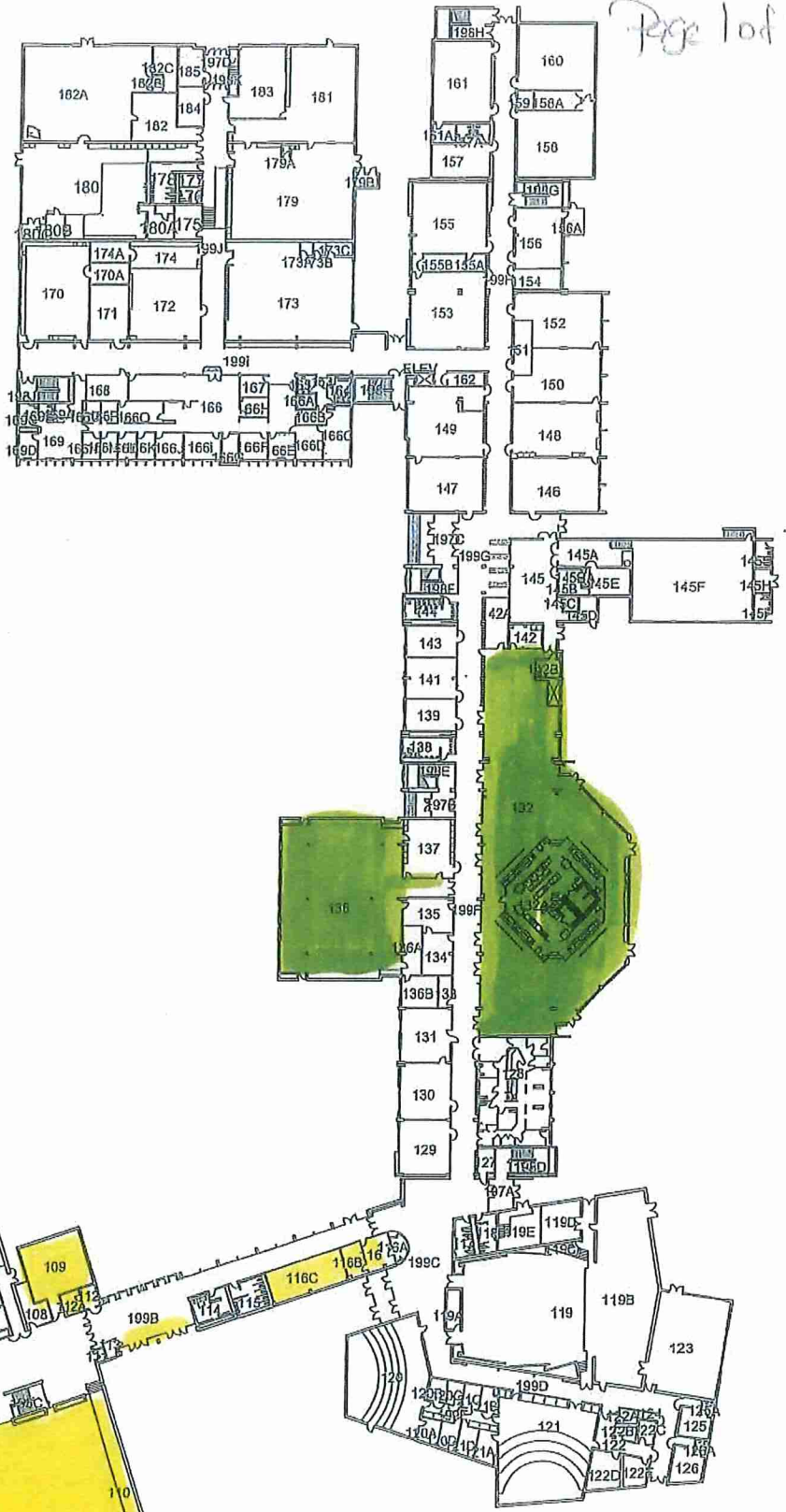

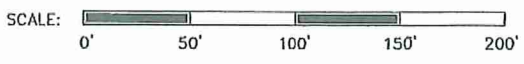
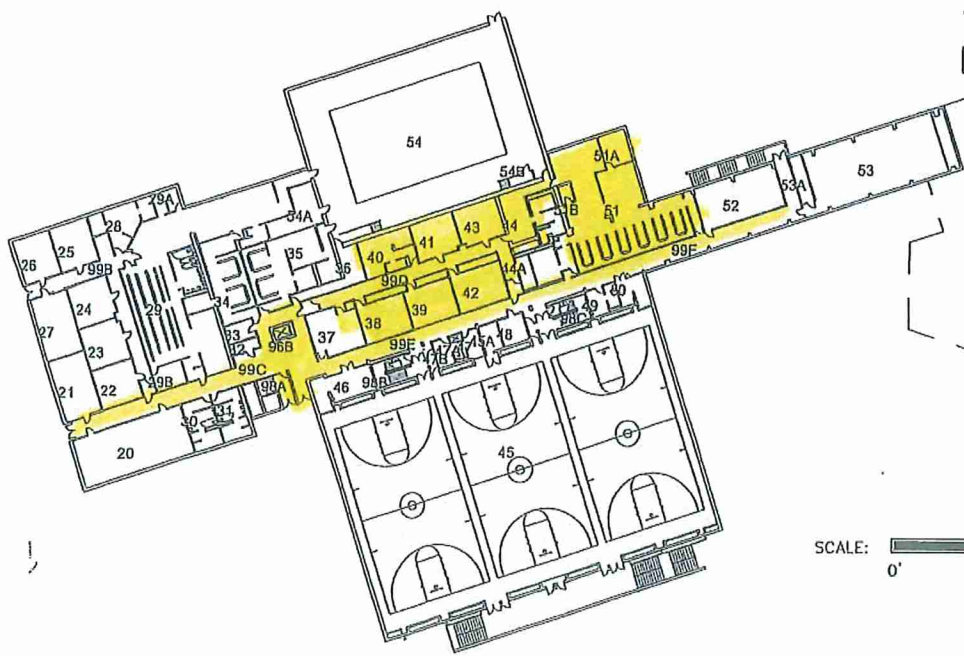
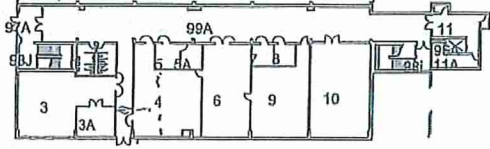

Grand Rapids Public Schools
 DRAWING UPDATED: 05-01-02
 ORIGINAL BUILDING: 1967
 ADDITION(S): 1980

SCHOOL ADDRESS:
 1800 TREMONT NW
 GRAND RAPIDS, MI. 49504
 PH: 771.3160 FAX: 771.3205



Union High School

FLOOR LEVEL
 GROUND
 71,510 SF

500-1130

26,000

60% tile

40% Carpet



THIRD FLOOR



500-1130

Page 2 of 2

APPX

26,000

60% tile

40% Carpet

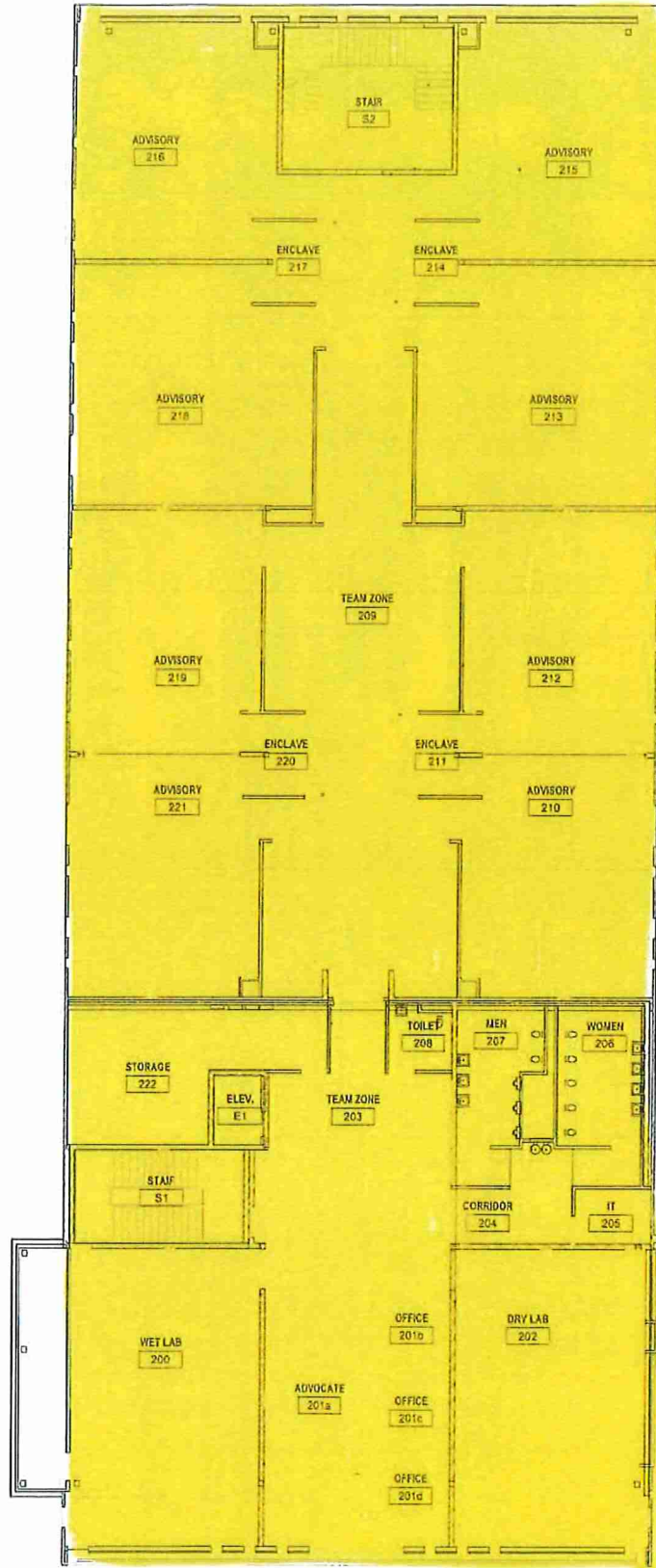

SECOND FLOOR

Grand Rapids Public Schools
 DRAWING UPDATED:
 ORIGINAL BUILDING:
 ADDITION(S): (i.e. 1958, 1974)

SCHOOL ADDRESS:
 GRAND RAPIDS, MI.
 PH: 771. FAX: 771.



University Prep Academy

FLOOR LEVEL
 2nd
 SF

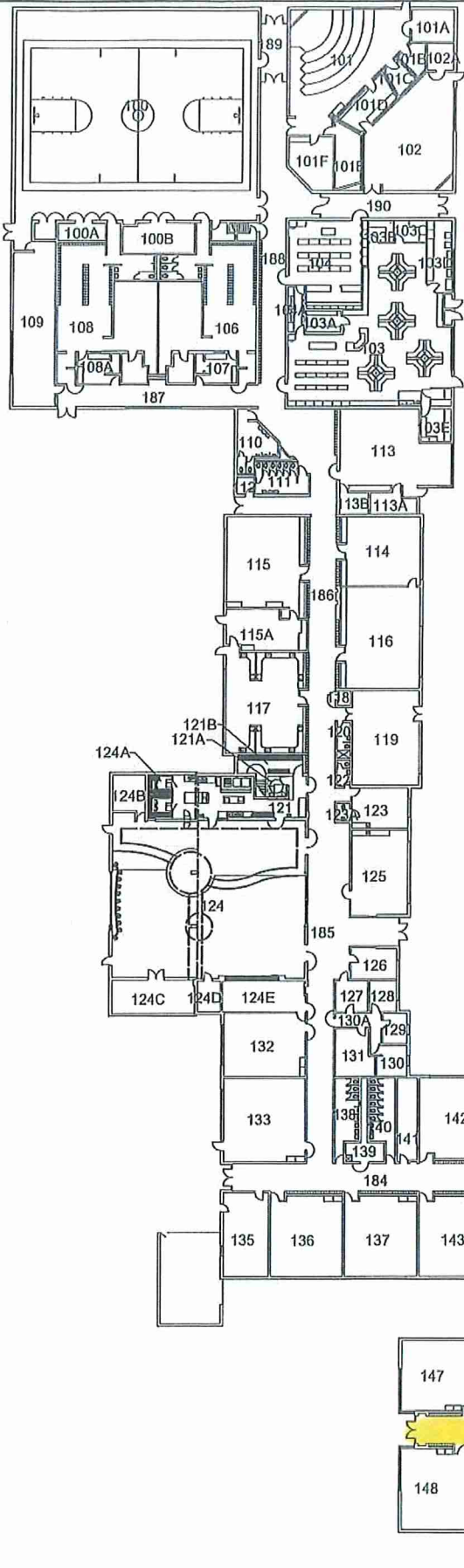

5:00-11:30
 Approx 26,000
 70% Carpet
 30% tile

