

Grand Rapids Public Schools
 DRAWING UPDATED: 2/15/07
 ORIGINAL BUILDING: 1960
 ADDITION(S): 1972

SCHOOL ADDRESS:
 2055 ROSEWOOD SE
 GRAND RAPIDS, MI. 49506
 PH: 819.2900 FAX: 819.2877



Ottawa Hills High School

FLOOR LEVEL
 2ND
 158180 SF

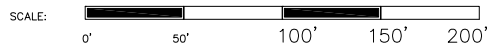
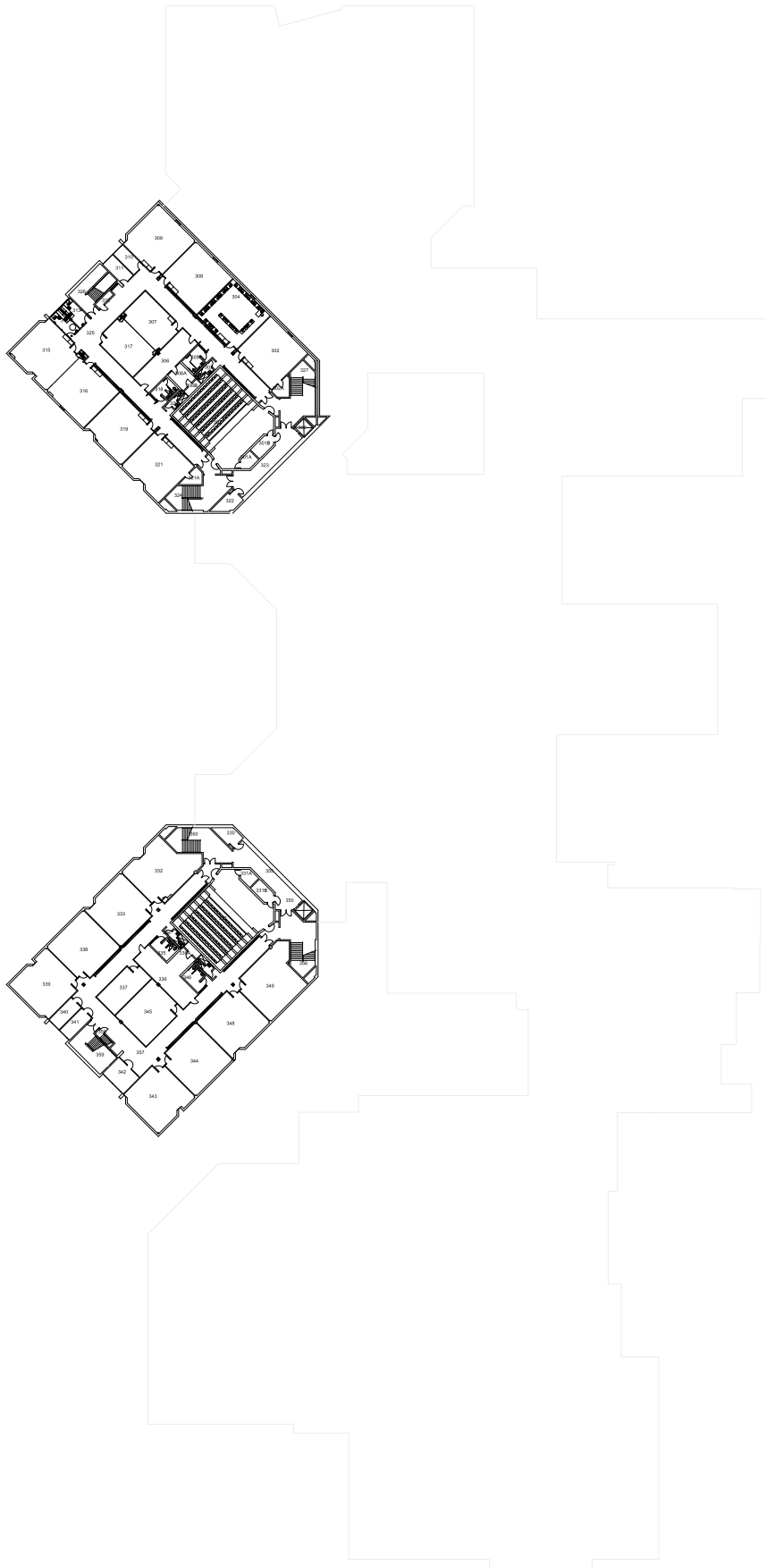

Grand Rapids Public Schools
 DRAWING UPDATED: 09-30-03
 ORIGINAL BUILDING: 1960
 ADDITION(S): 1972

SCHOOL ADDRESS:
 2055 ROSEWOOD SE
 GRAND RAPIDS, MI. 49506
 PH: 819.2900 FAX: 819.2877



Ottawa Hills High School

FLOOR LEVEL
 3RD
 36020 SF

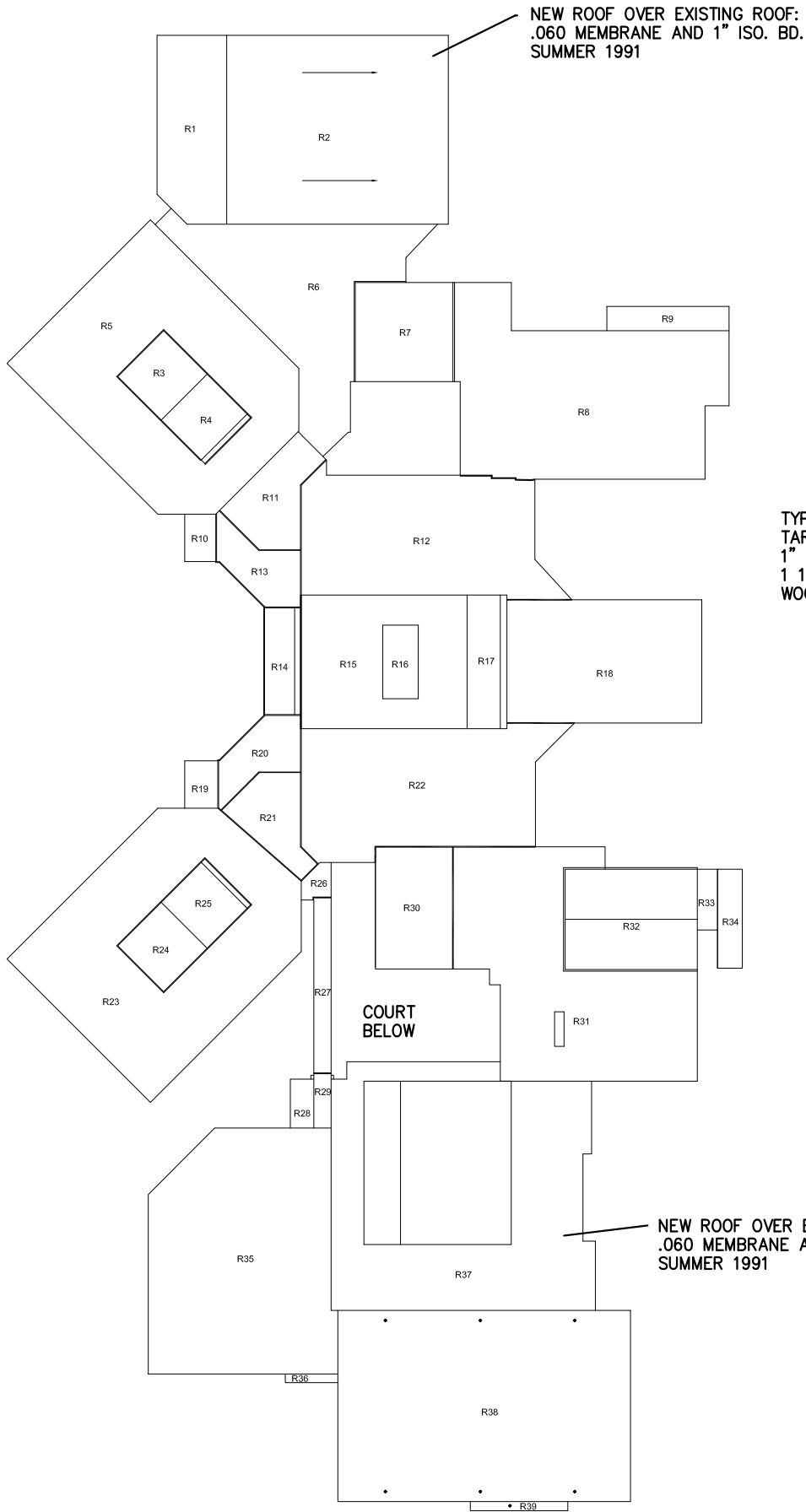

TYPICAL ROOF:
 TAR AND GRAVEL BUILT-UP ROOF
 1" INSULATION BOARD
 1 1/2" TO 3" METAL DECK OR
 WOOD FIBER DECK

NEW ROOF OVER EXISTING ROOF:
 .060 MEMBRANE AND 1" ISO. BD.
 SUMMER 1991



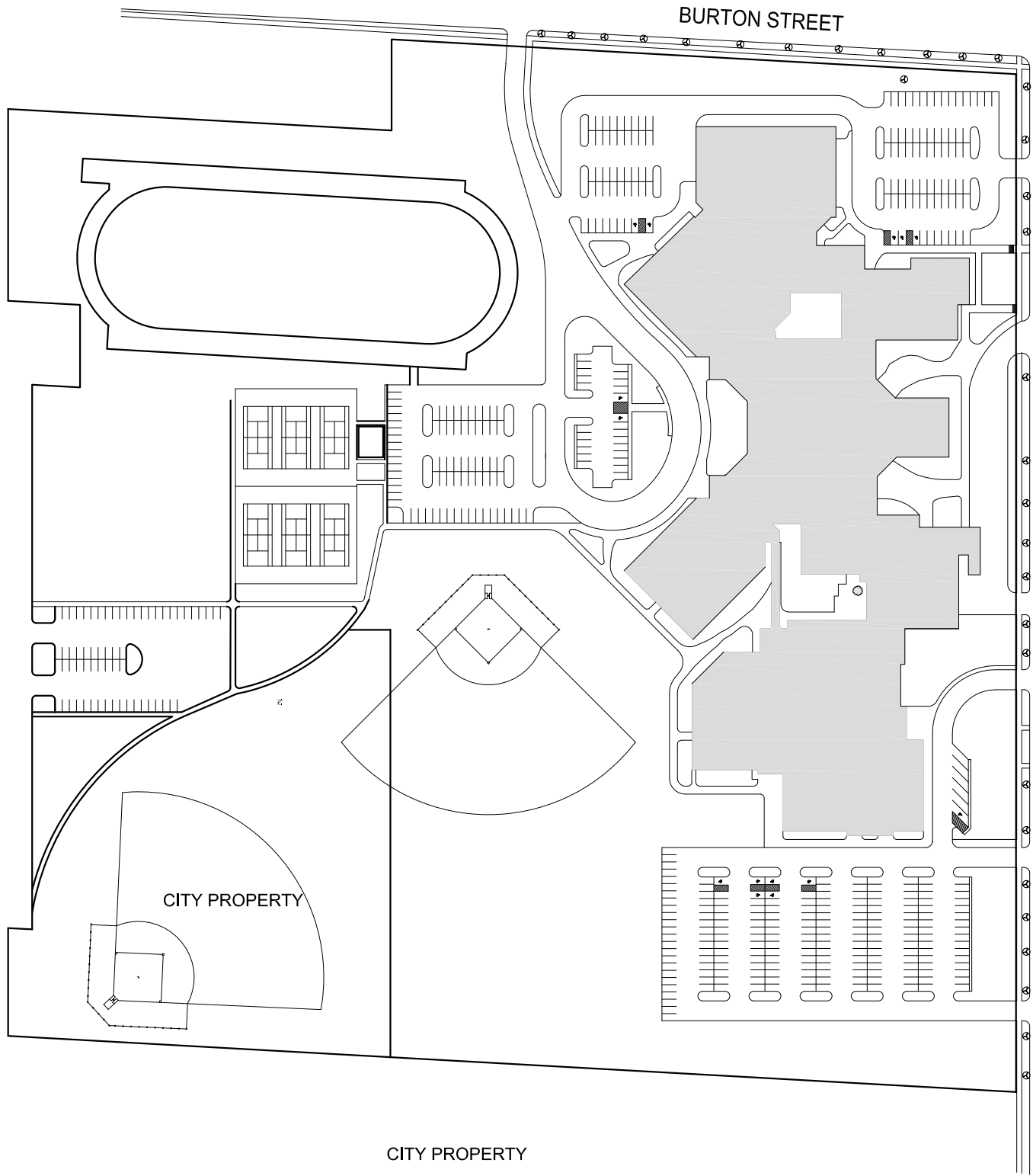

BURTON STREET

ROSEWOOD AVENUE

CITY PROPERTY

CITY PROPERTY

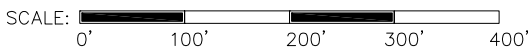

Grand Rapids Public Schools
 DRAWING UPDATED: 12/1/03
 ORIGINAL BUILDING: 1960
 ADDITION(S): 1972

SCHOOL ADDRESS:
 2055 ROSEWOOD SE
 GRAND RAPIDS, MI. 49506
 PH: 819.2900 FAX: 819.2877



Ottawa Hills High School

SITE SIZE
36.88 Acres