

26,000 approx  
 5:00-11:30  
 80% Carpet  
 20% tile  
 5:00-7:00 approx \$1,600  
 3 Stairways  
 All ground floor doors glass  
 and dusting

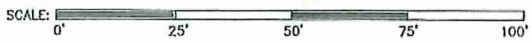

Grand Rapids Public Schools  
 DRAWING UPDATED: 7/6/06  
 ORIGINAL BUILDING: 2006  
 ADDITION(S):

SCHOOL ADDRESS:  
 921 ALGER SE  
 GRAND RAPIDS, MI. 49507  
 PH: 819.6200 FAX: 819.6201



Alger Middle School

FLOOR LEVEL  
 1st  
 54110 SF

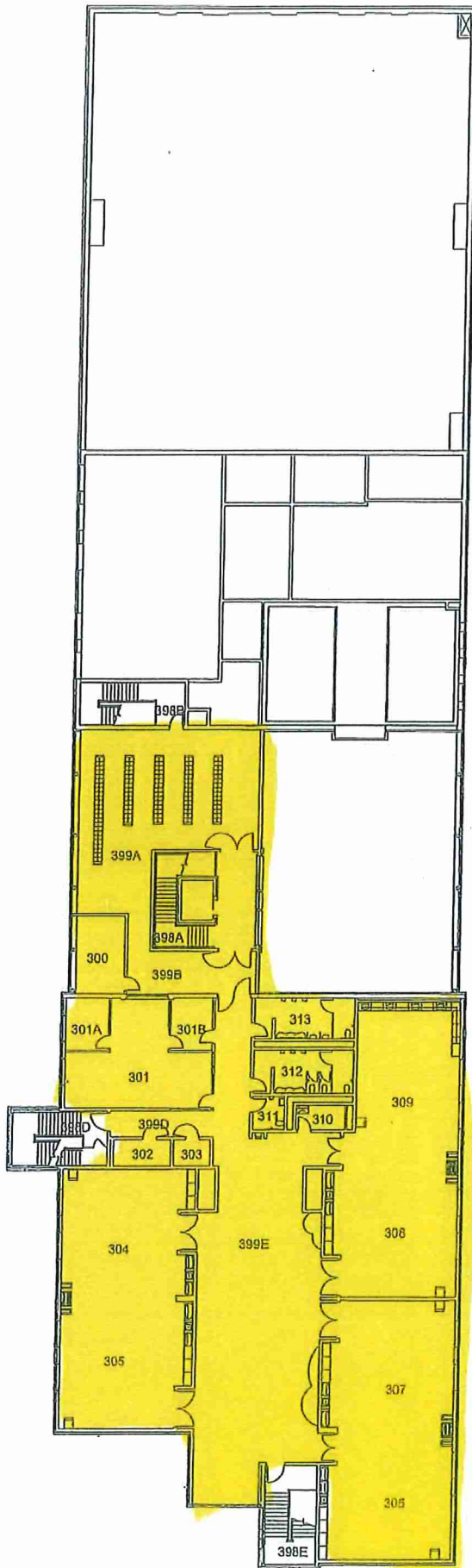

SCALE: 0' 25' 50' 75' 100'

**Grand Rapids Public Schools**  
 DRAWING UPDATED: 7/6/06  
 ORIGINAL BUILDING: 2006  
 ADDITION(S):

SCHOOL ADDRESS:  
 921 ALGER SE  
 GRAND RAPIDS, MI. 49507  
 PH: 819.6200 FAX: 819.6201



# Alger Middle School

FLOOR LEVEL  
 3rd  
 14610 SF

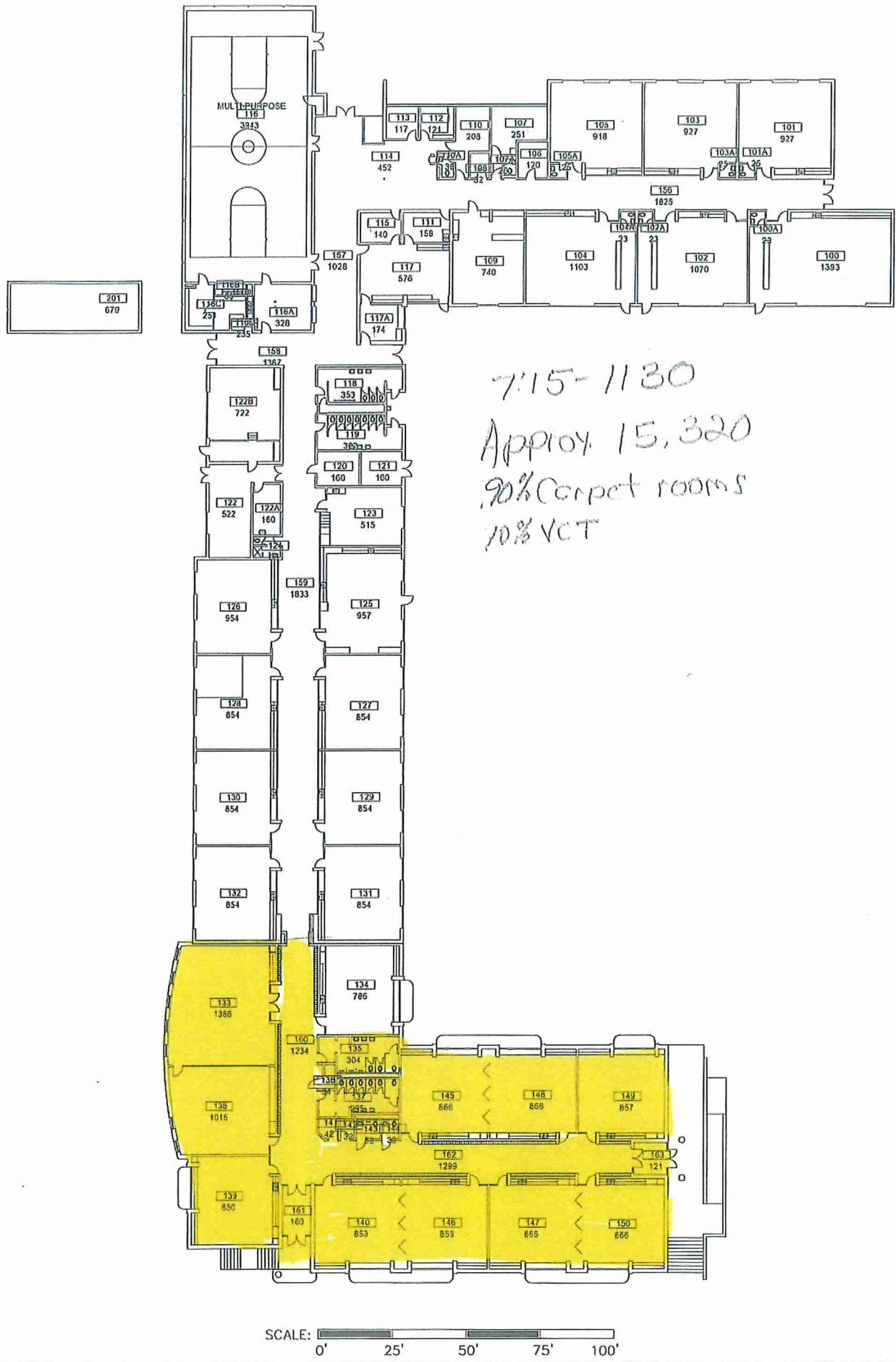

5:00-11:30  
Approx. 26,000  
80% Carpet  
20% Hard Surface



SCALE: 0' 40' 80' 120' 160'



5:00-1130

Approx 26,000

80% Carpet  
20% tile

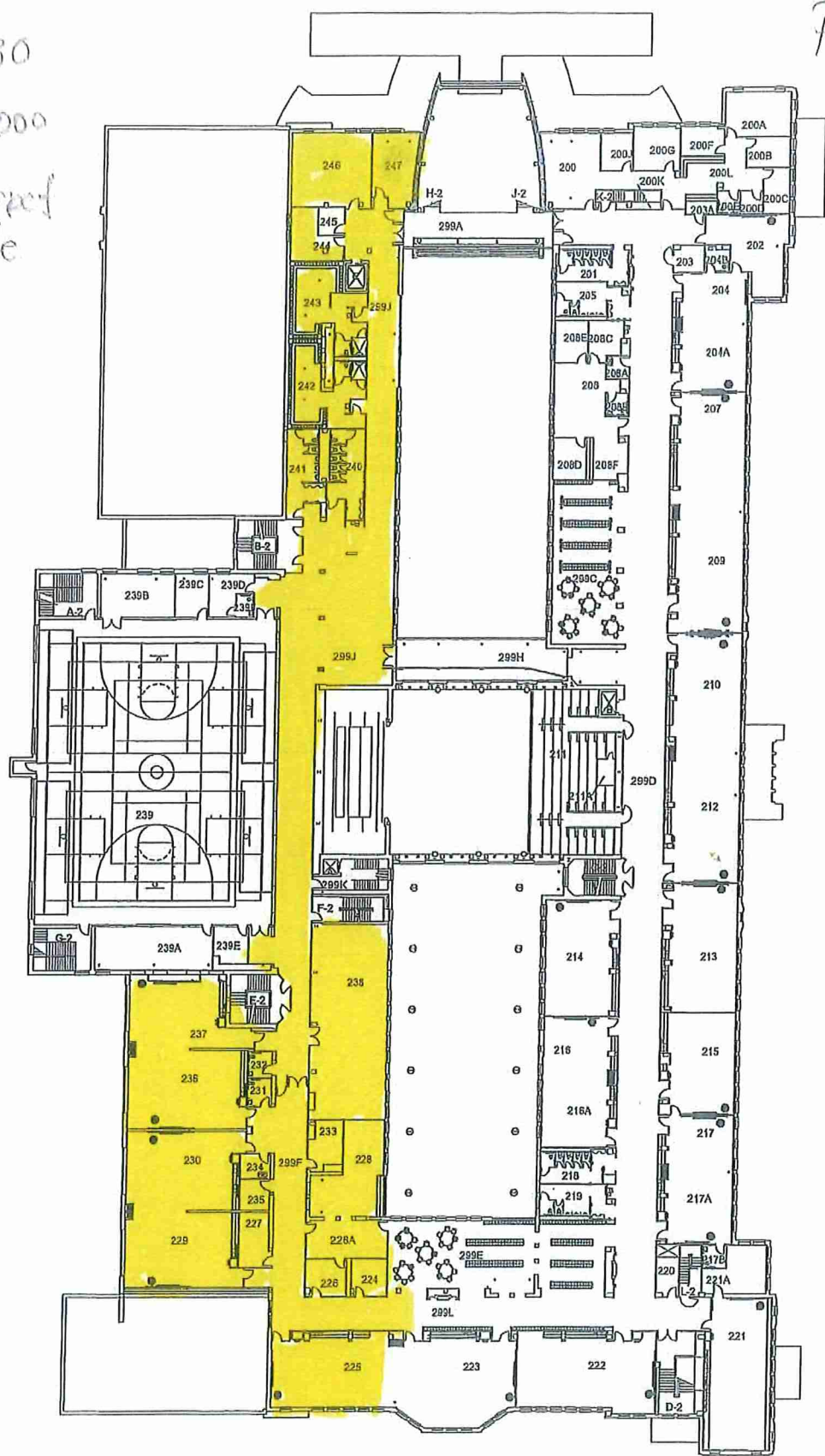

SCALE: 0' 40' 80' 120' 160'



5:00-1130

Approx. 26,000

70% Carpet

30% tile

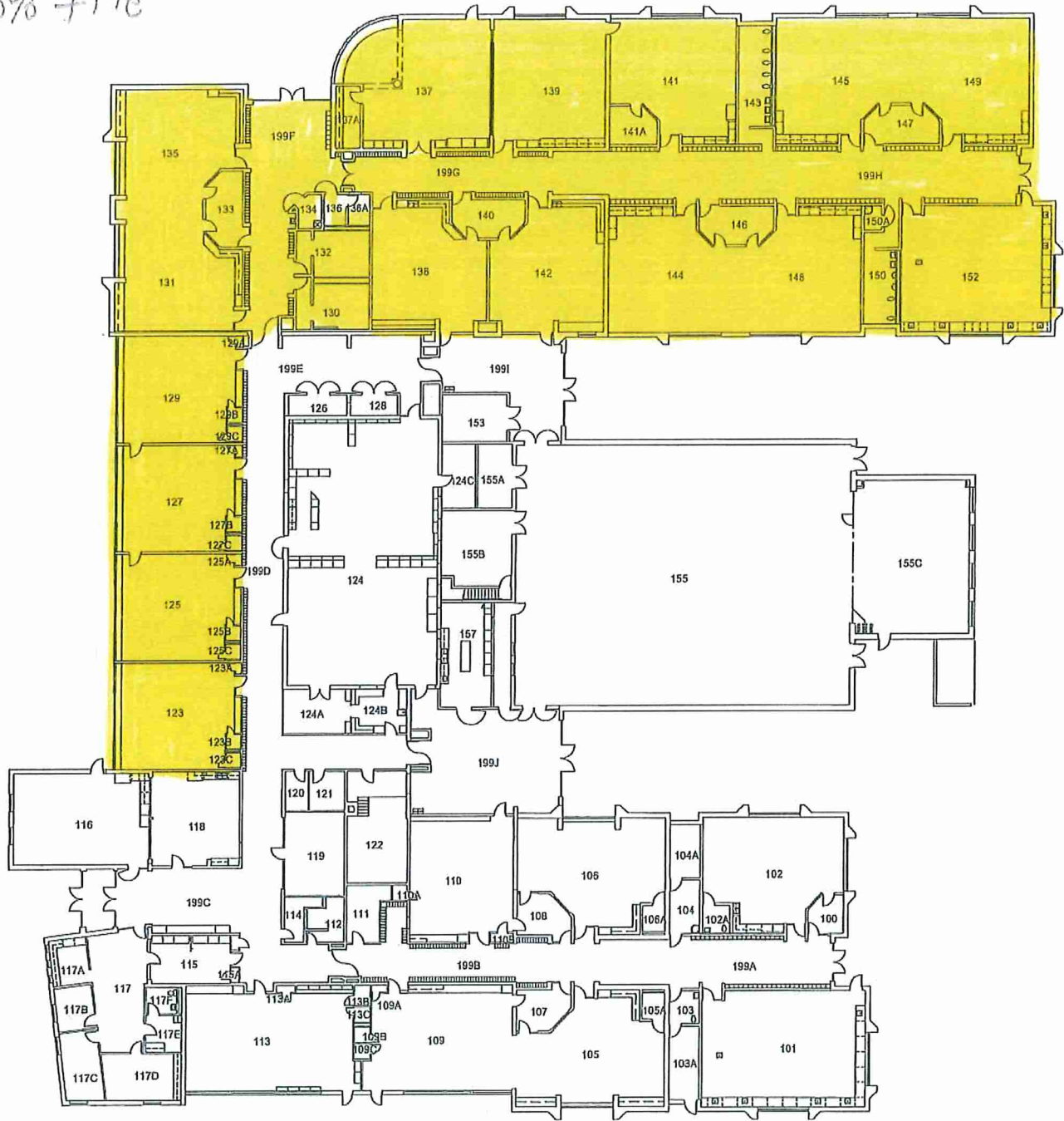

SCALE: 0' 25' 50' 75' 100'

Grand Rapids Public Schools  
 DRAWING UPDATED:  
 ORIGINAL BUILDING: 1958  
 ADDITION(S): 1995, 2004

SCHOOL ADDRESS:  
 1460 LAUGHLIN NW  
 GRAND RAPIDS, MI. 49504  
 PH: 819.2550 FAX: 819.2549



CA Frost Env. Science Academy

FLOOR LEVEL  
 1st  
 58676 SF

CA Frost H.S  
 approx. 14,950 sq ft  
 80% carpet  
 20% hard surface

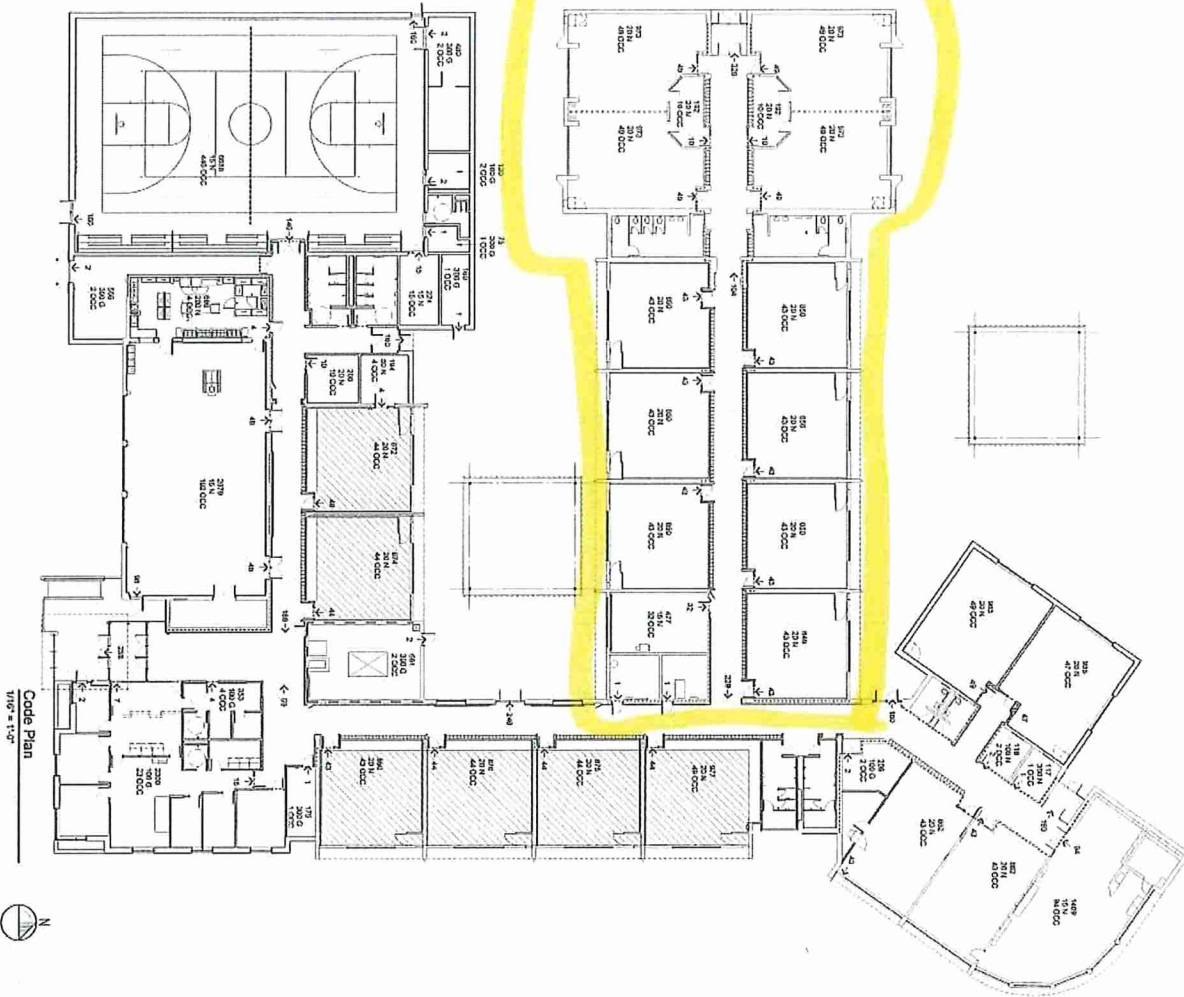

Code Plan  
 1/8" = 1'-0"



INDICATES 1/2" HIGH  
 CONSTRUCTION  
 INDICATES 1/2" HIGH  
 CONSTRUCTION  
 INDICATES 1/2" HIGH  
 CONSTRUCTION  
 INDICATES 1/2" HIGH  
 CONSTRUCTION

Code Compliance Data	
ZONING	CITY OF GRAND RAPIDS, MICHIGAN
OCCUPANCY	GROUP EDUCATION
TYPE OF CONSTRUCTION	REPAIR OR MAINTENANCE OF EXISTING STRUCTURE 1. REPAIR OR MAINTENANCE OF EXISTING STRUCTURE 2. REPAIR OR MAINTENANCE OF EXISTING STRUCTURE 3. REPAIR OR MAINTENANCE OF EXISTING STRUCTURE 4. REPAIR OR MAINTENANCE OF EXISTING STRUCTURE 5. REPAIR OR MAINTENANCE OF EXISTING STRUCTURE 6. REPAIR OR MAINTENANCE OF EXISTING STRUCTURE 7. REPAIR OR MAINTENANCE OF EXISTING STRUCTURE 8. REPAIR OR MAINTENANCE OF EXISTING STRUCTURE 9. REPAIR OR MAINTENANCE OF EXISTING STRUCTURE 10. REPAIR OR MAINTENANCE OF EXISTING STRUCTURE
GENERAL REQUIREMENTS	1. TYPE OF CONSTRUCTION 2. TYPE OF CONSTRUCTION 3. TYPE OF CONSTRUCTION 4. TYPE OF CONSTRUCTION 5. TYPE OF CONSTRUCTION 6. TYPE OF CONSTRUCTION 7. TYPE OF CONSTRUCTION 8. TYPE OF CONSTRUCTION 9. TYPE OF CONSTRUCTION 10. TYPE OF CONSTRUCTION
OCCUPANT LOAD	1. TYPE OF CONSTRUCTION 2. TYPE OF CONSTRUCTION 3. TYPE OF CONSTRUCTION 4. TYPE OF CONSTRUCTION 5. TYPE OF CONSTRUCTION 6. TYPE OF CONSTRUCTION 7. TYPE OF CONSTRUCTION 8. TYPE OF CONSTRUCTION 9. TYPE OF CONSTRUCTION 10. TYPE OF CONSTRUCTION
EXISTING REQUIREMENTS	1. TYPE OF CONSTRUCTION 2. TYPE OF CONSTRUCTION 3. TYPE OF CONSTRUCTION 4. TYPE OF CONSTRUCTION 5. TYPE OF CONSTRUCTION 6. TYPE OF CONSTRUCTION 7. TYPE OF CONSTRUCTION 8. TYPE OF CONSTRUCTION 9. TYPE OF CONSTRUCTION 10. TYPE OF CONSTRUCTION
PROPOSED CONSTRUCTION	1. TYPE OF CONSTRUCTION 2. TYPE OF CONSTRUCTION 3. TYPE OF CONSTRUCTION 4. TYPE OF CONSTRUCTION 5. TYPE OF CONSTRUCTION 6. TYPE OF CONSTRUCTION 7. TYPE OF CONSTRUCTION 8. TYPE OF CONSTRUCTION 9. TYPE OF CONSTRUCTION 10. TYPE OF CONSTRUCTION
REFERENCE CODES	1. TYPE OF CONSTRUCTION 2. TYPE OF CONSTRUCTION 3. TYPE OF CONSTRUCTION 4. TYPE OF CONSTRUCTION 5. TYPE OF CONSTRUCTION 6. TYPE OF CONSTRUCTION 7. TYPE OF CONSTRUCTION 8. TYPE OF CONSTRUCTION 9. TYPE OF CONSTRUCTION 10. TYPE OF CONSTRUCTION

DATE: 10/22/13  
 DESCRIPTION: RENOVATION & ADDITION  
 DRAWN BY: A0.1  
 CHECKED BY: 150824

Grand Rapids  
 Renovate & Add-on to  
**C.A. Frost Environmental Academy**  
 High School / Middle School Campus  
 1417 Covell Ave. NW Grand Rapids, MI 49504



1378 KALAMAZOO AVENUE, SE  
 GRAND RAPIDS, MICHIGAN 49507  
 PH: (616) 941-1311  
 FAX: (616) 452-5913  
 www.grps-architects.com  
 email: info@grps-architects.com



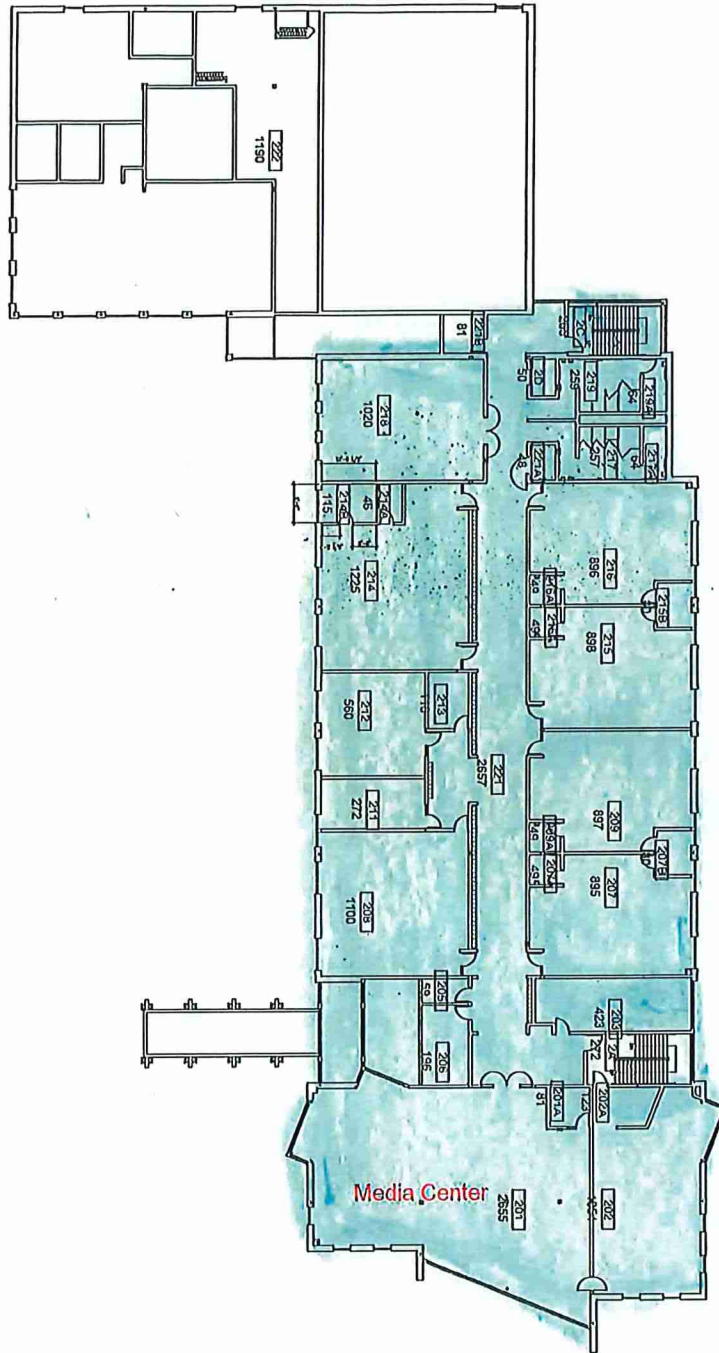

Media Center

■ Room: table drawing  
 ■ Room: window type  
 ■ Draw: fr. msh  
 ■ Check: fr. dms.  
 ■ Project: \_\_\_\_\_  
 ■ Drawing: fr. \_\_\_\_\_  
 SHEET # 2  
 OF 3 SHEETS

**Second Floor Plan**  
 Cesar E Chavez

Date / Issued for:  
 01/11/11  
 01/11/11

■ PHONE: 616-951-5010  
 ■ FAX: 616-951-5012  
 SERVICE BLDG #3 ■ 500 LYON AVE. E ■ GRAND RAPIDS, MI 49503



**Grand Rapids Public Schools**  
 FACILITIES MANAGEMENT DIVISION



Group C

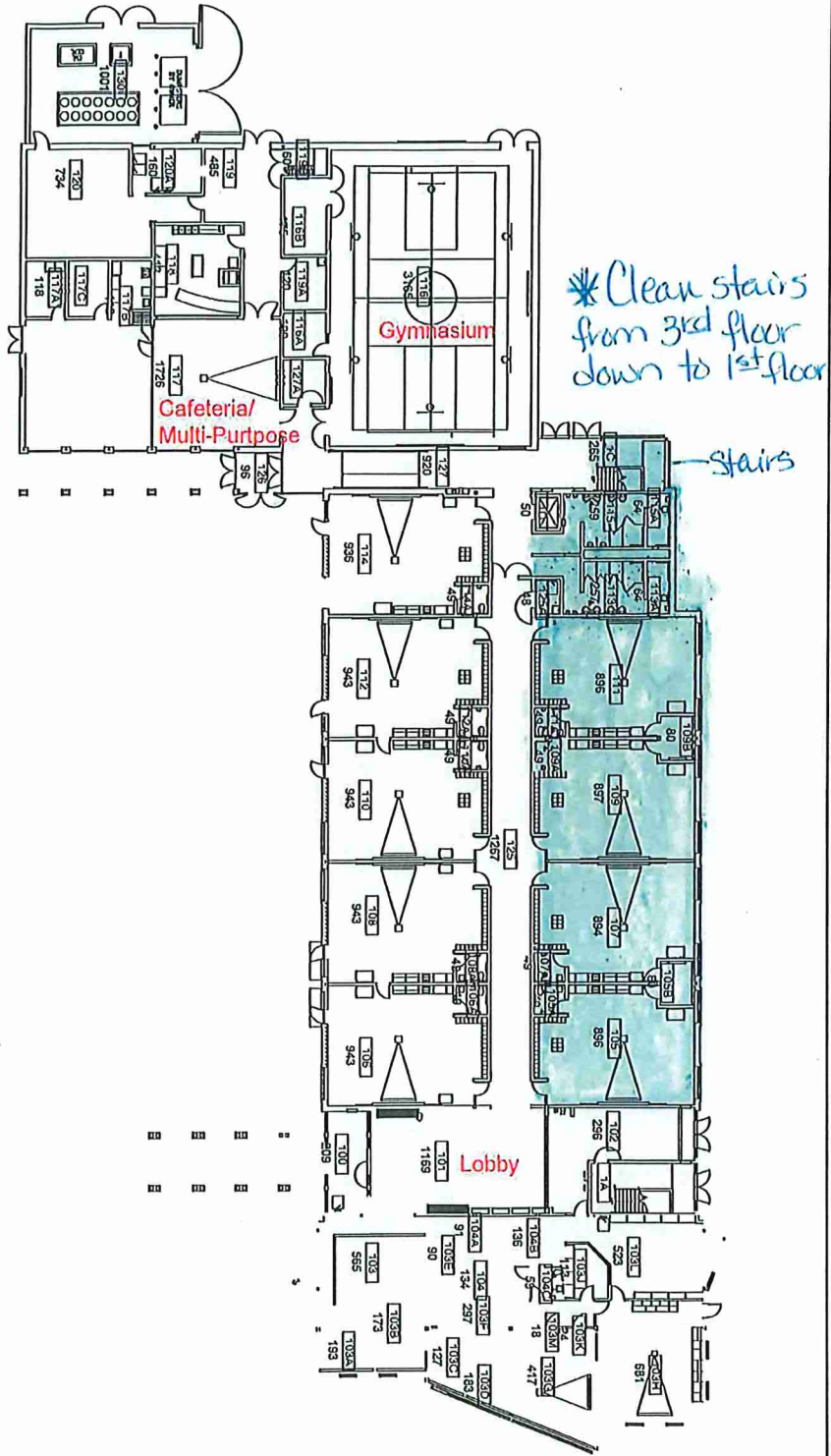

SHEET # 1  
OF 3 SHEETS

**First Floor Plan**  
Cesar E Chavez

Date / Issued for:  
03/14/08  
#2233333333

**Grand Rapids Public Schools**  
 FACILITIES MANAGEMENT DIVISION  
 SERVICE BUILDING ■ 600 W. S. H. AVE., N.E. ■ GRAND RAPIDS, MI 49503  
 ■ PHONE/EMAIL: (616) 819-5010  
 ■ FAX/TEXT: (616) 819-5012

5:00-11:30

26,000  
90% Carpet  
10% tile

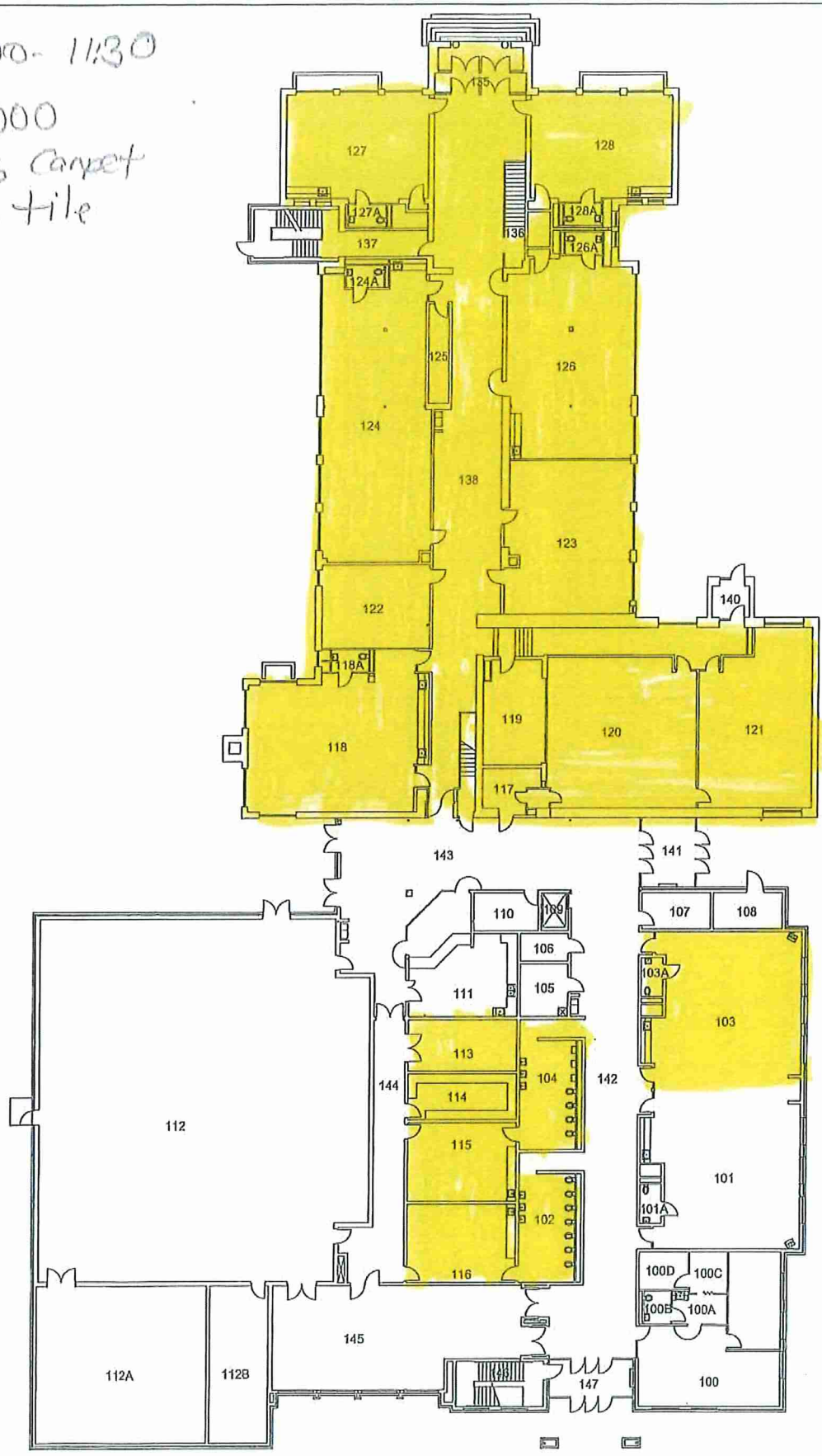

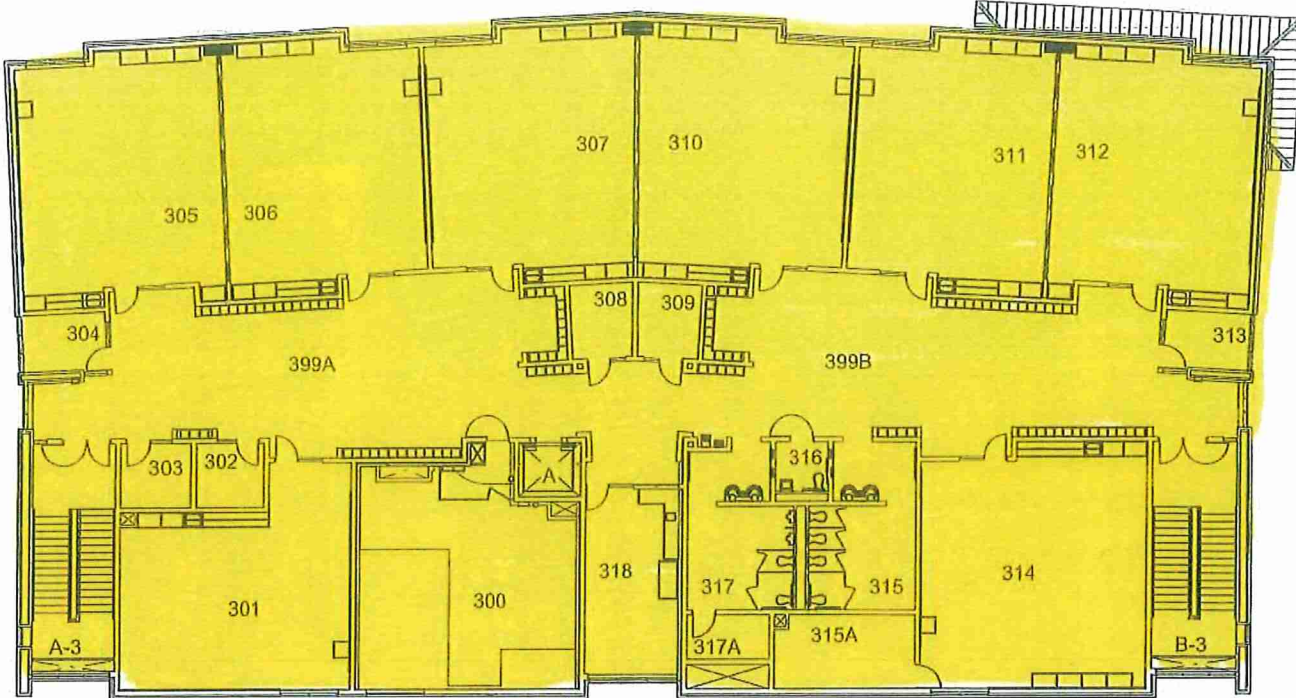

590-1130  
 26,000 approx between  
 Bath floors  
 90 Carpet  
 10% tile

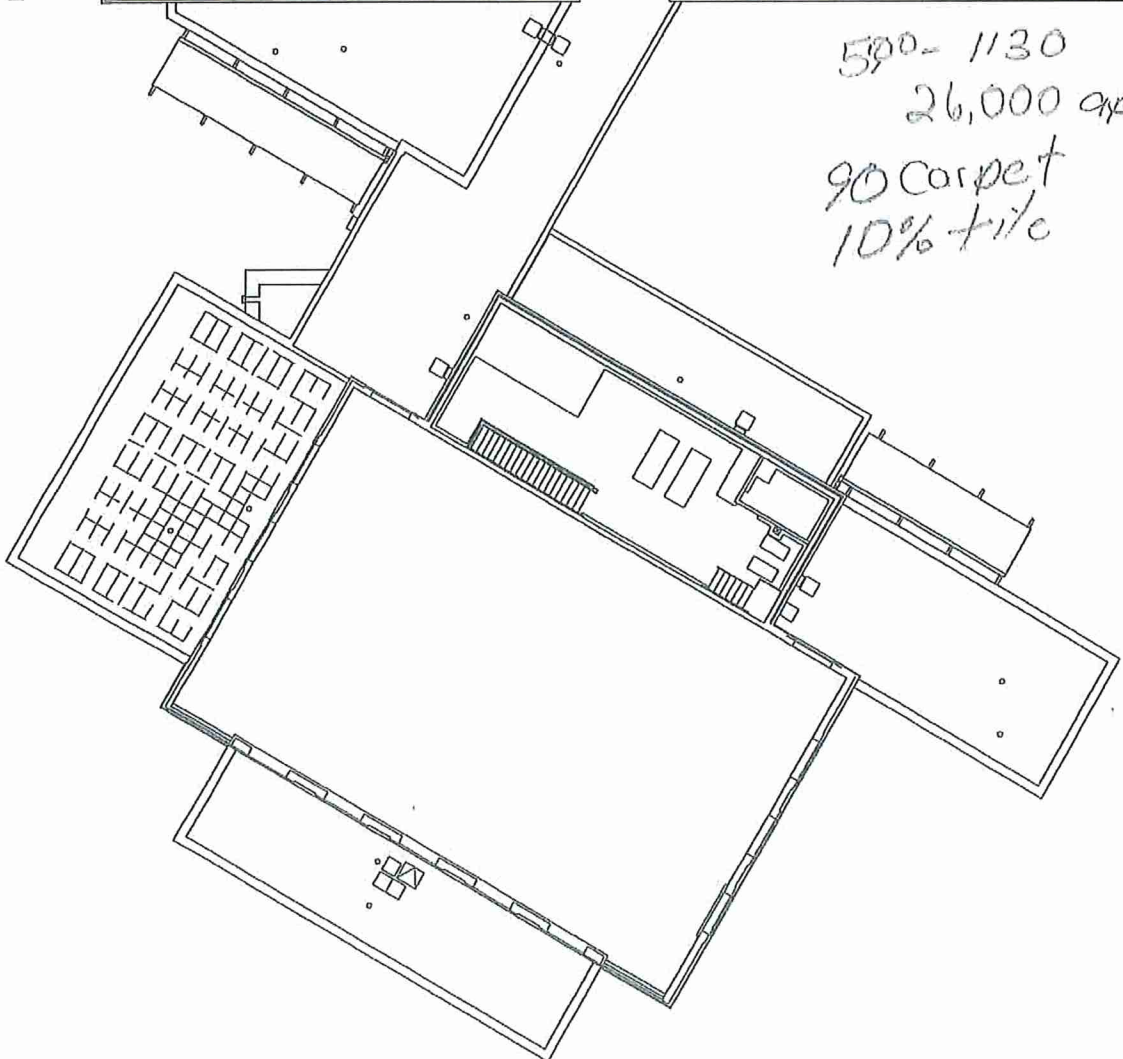

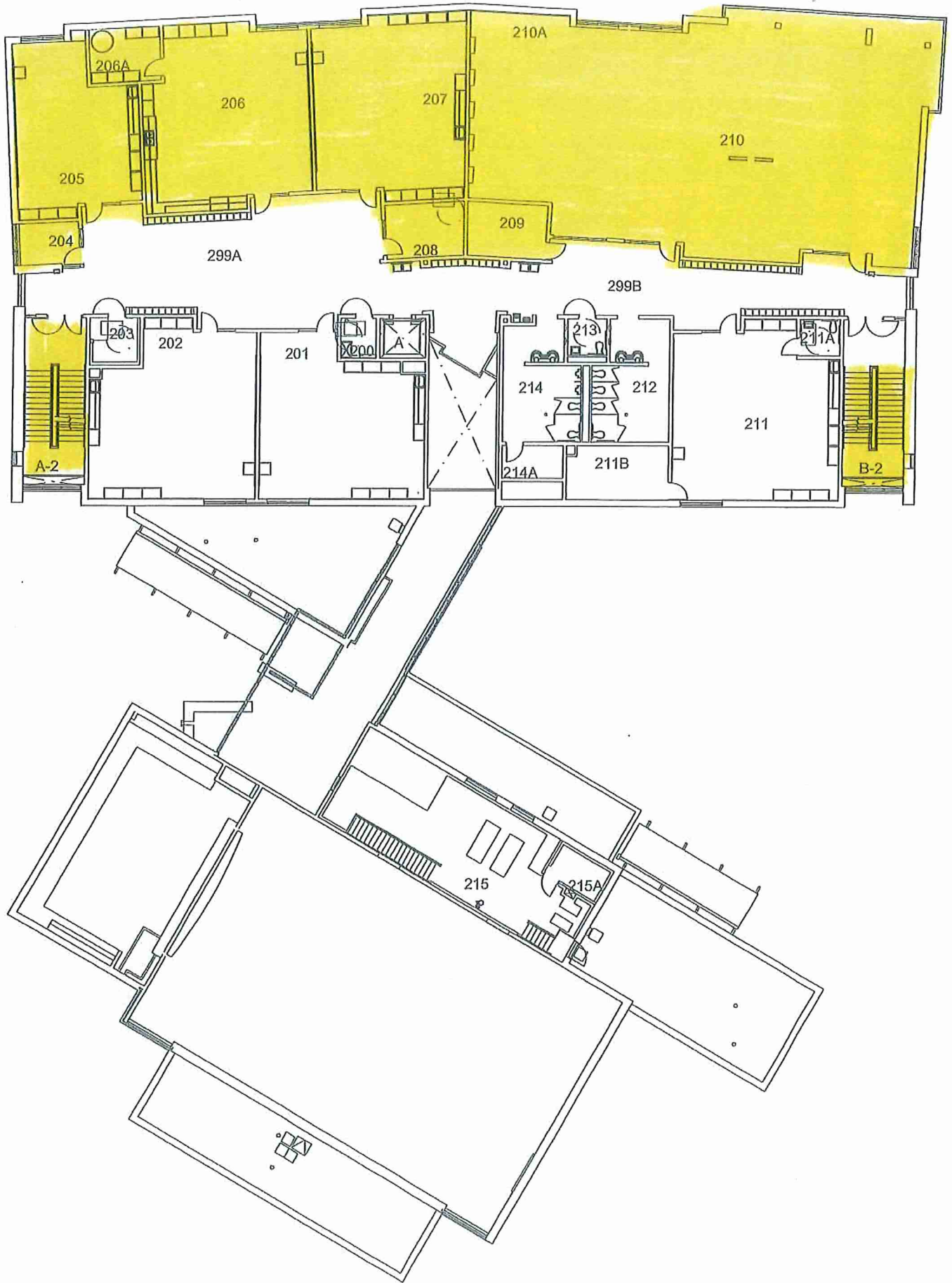

500-1130  
 26000 APPROX  
 95% Carpeted  
 5<sup>00</sup> tile

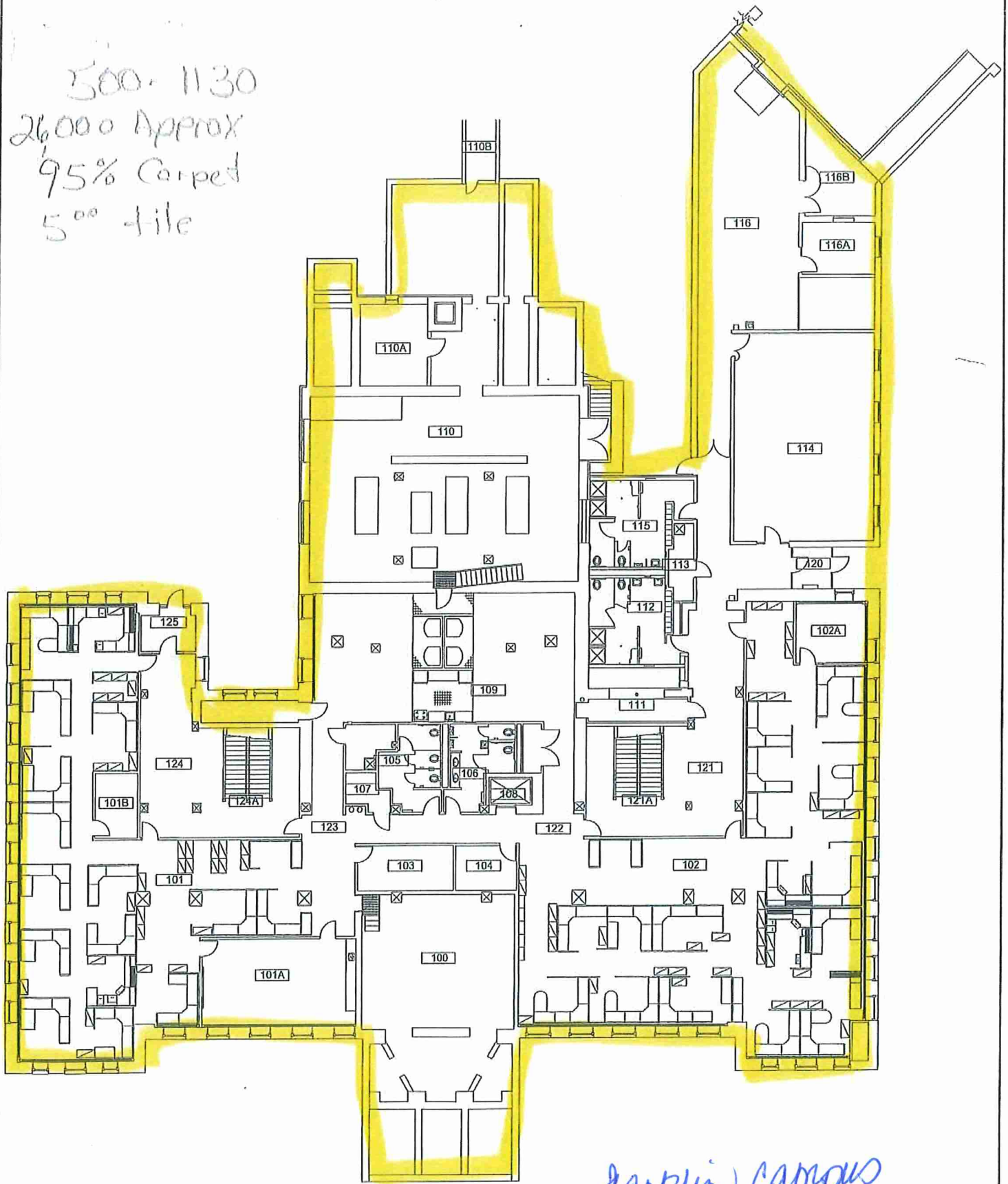

*Jankin Campus*

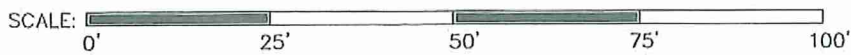

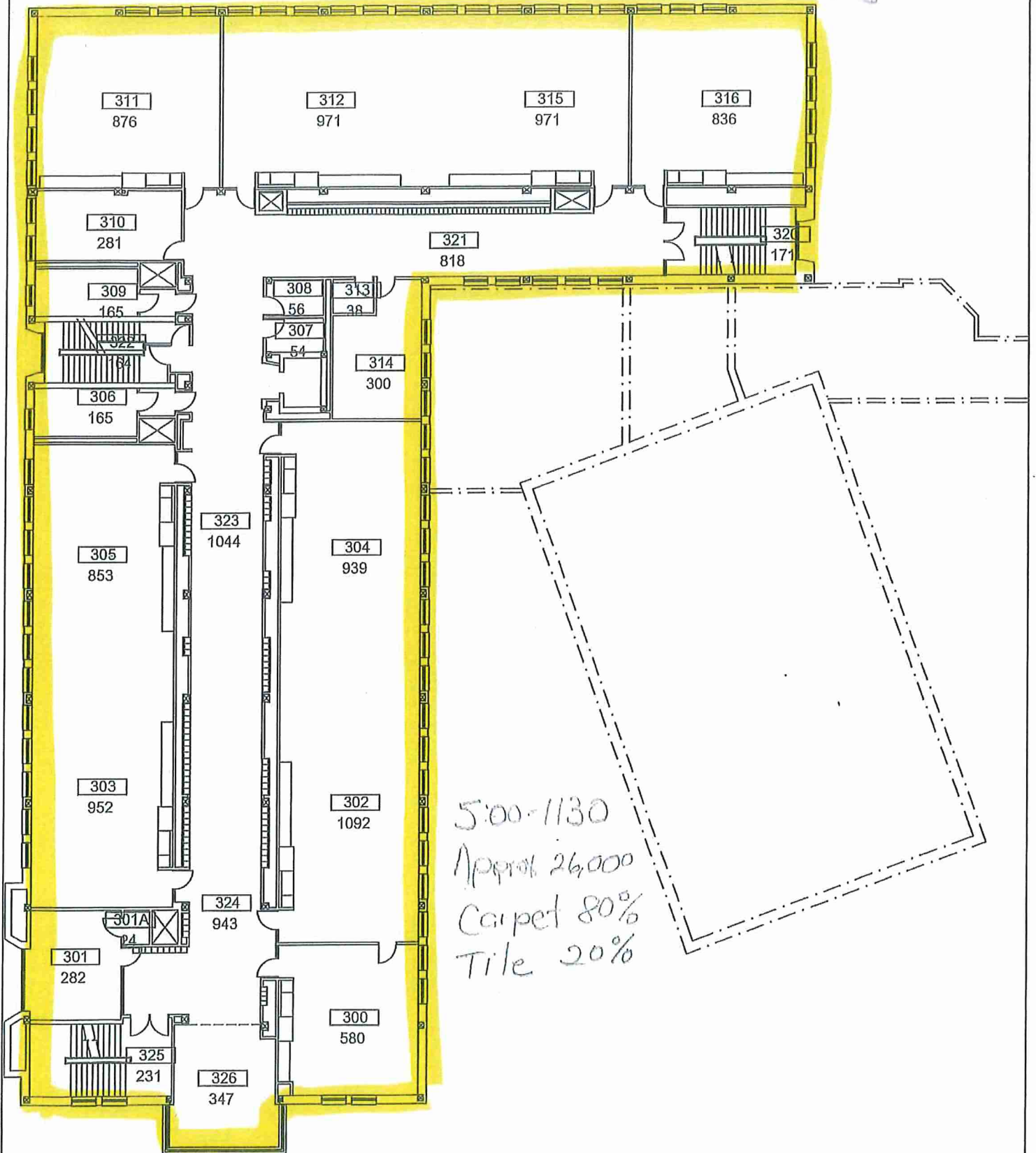

5:00-11:30  
 Approx 26,000  
 Carpet 80%  
 Tile 20%

Franklin Campus



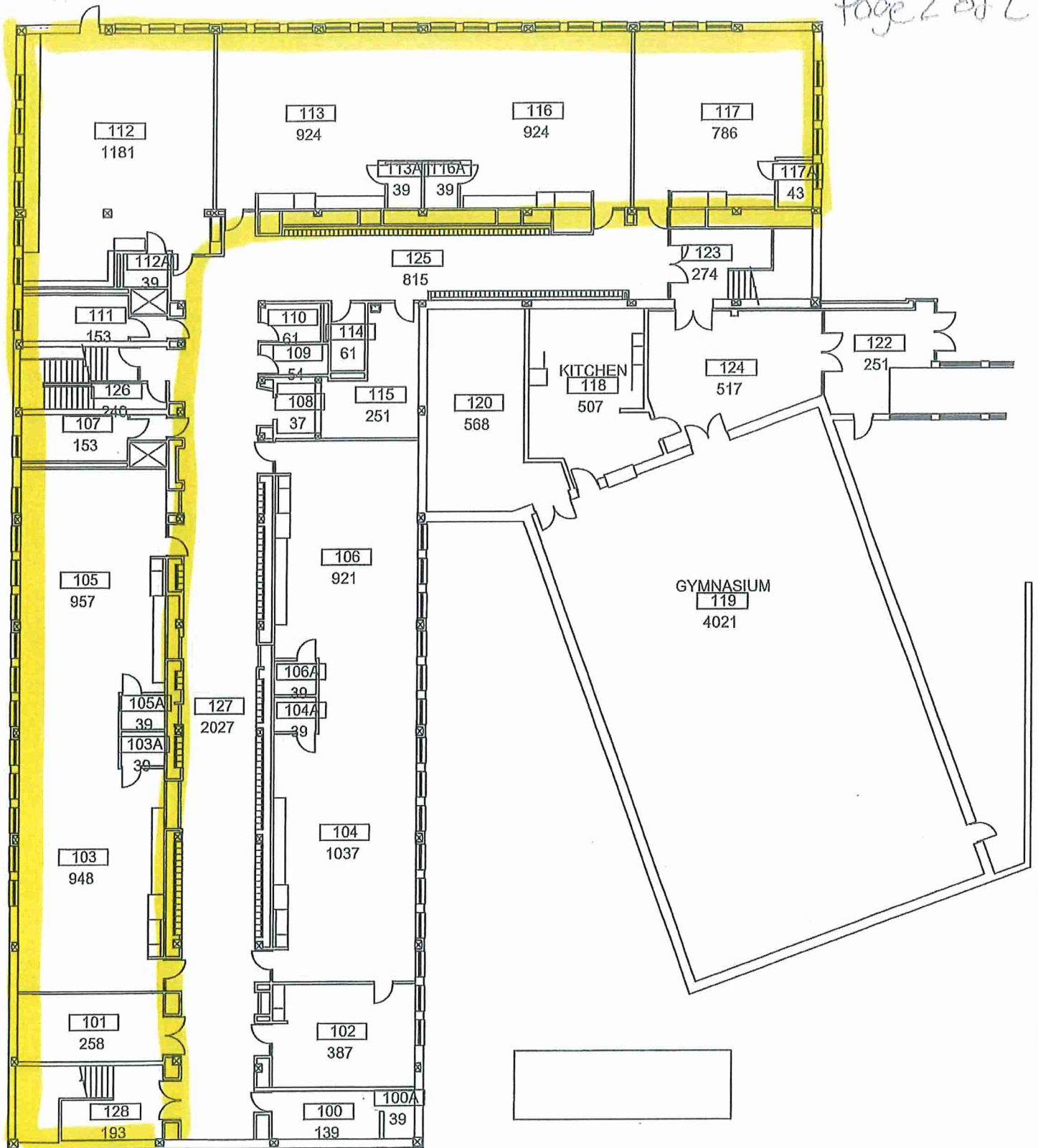

Franklin Campus



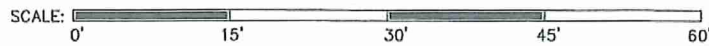
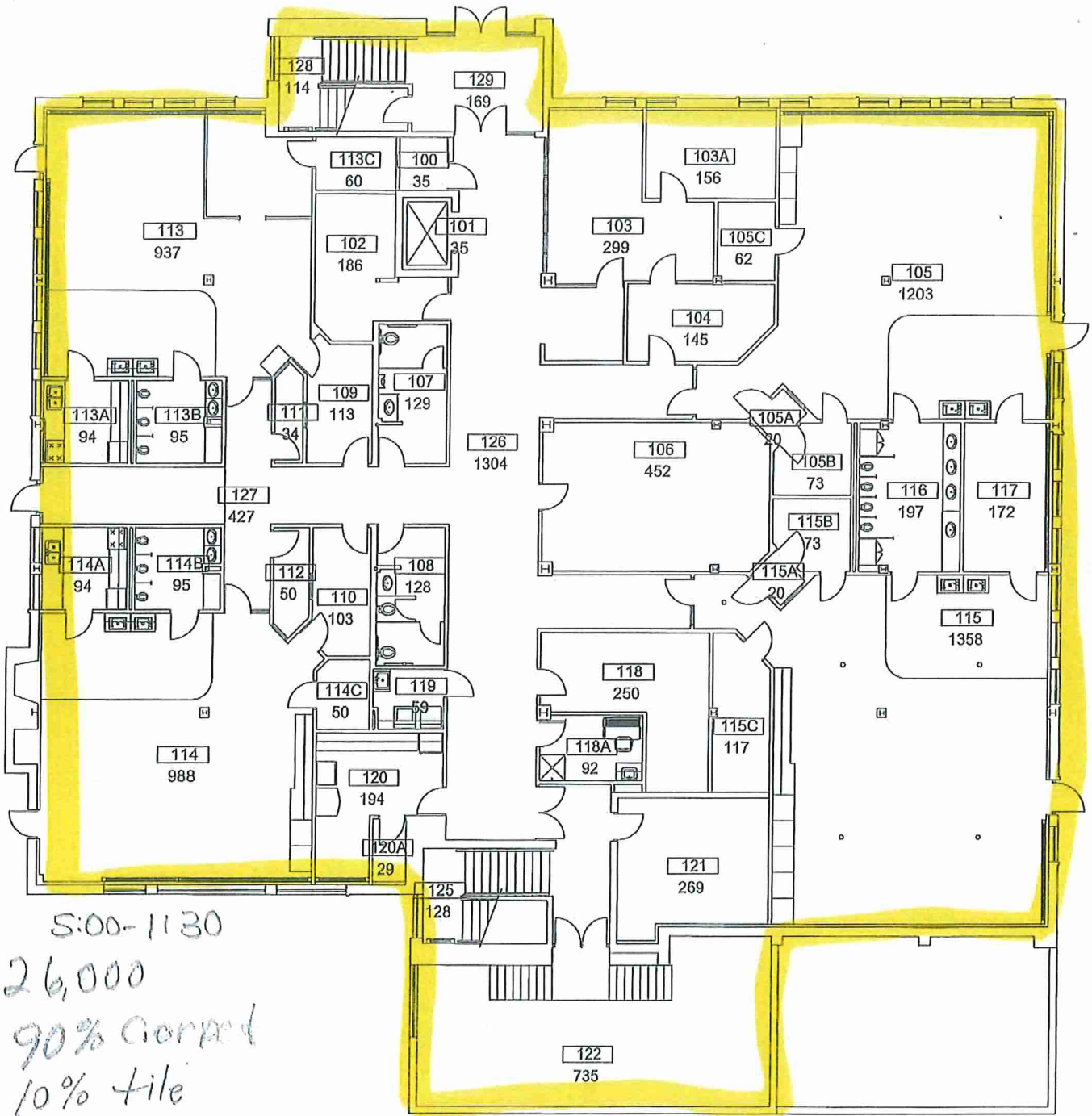

Grand Rapids Campus





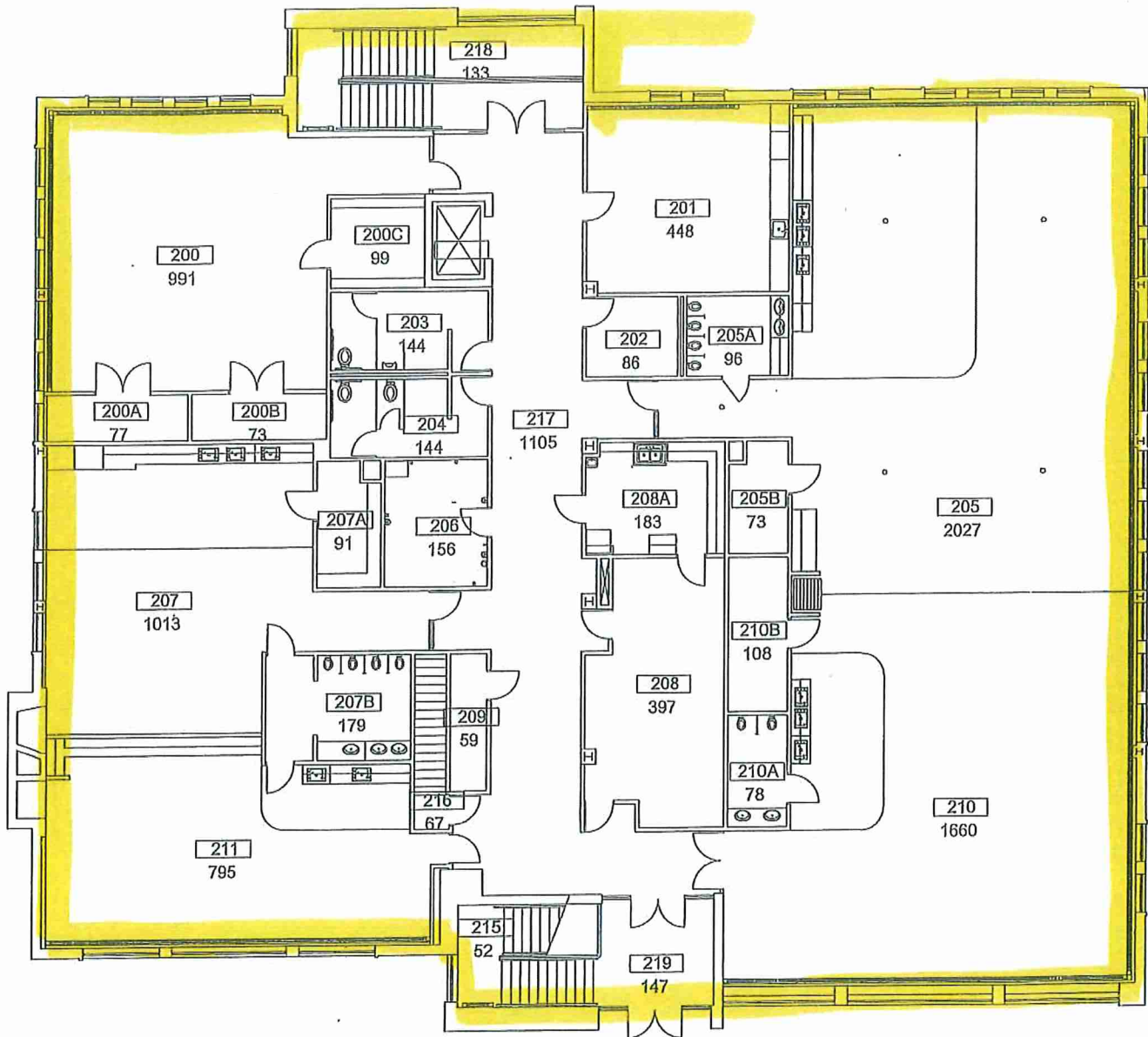

*Hankin Campus*



Group A

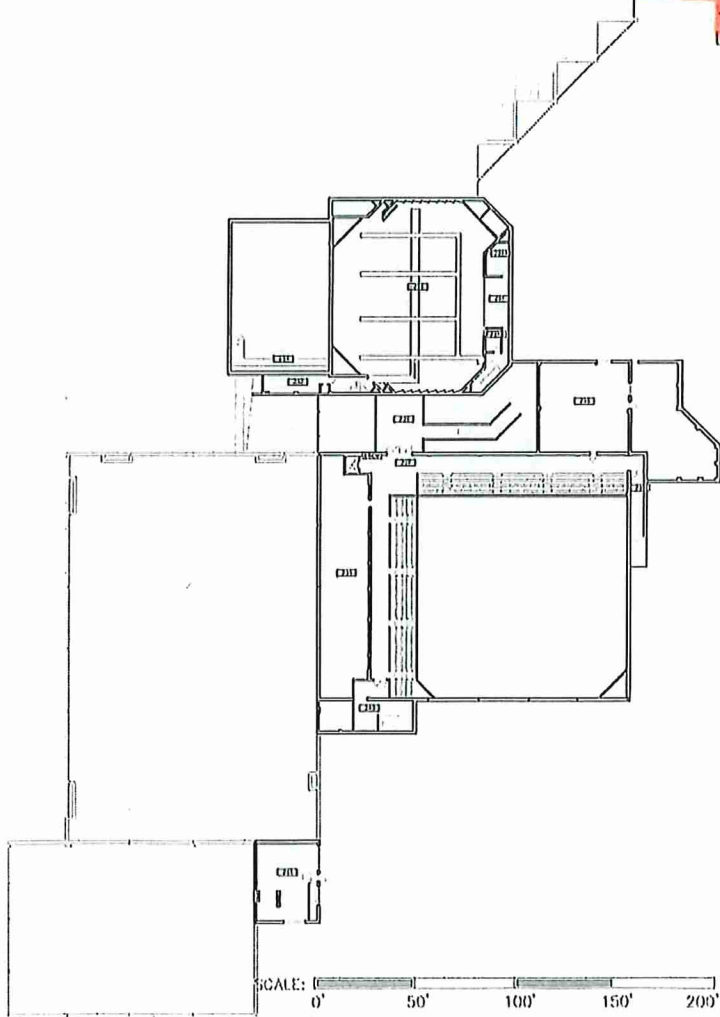

Grand Rapids Public Schools  
DRAWING UPDATED: 04-01-98  
ORIGINAL BUILDING: 1923  
ADDITION(S): 1928, 1980

SCHOOL ADDRESS:  
1720 PLAINFIELD NE  
GRAND RAPIDS, MI. 49505  
PH: 019.2424 FAX: 019.2427



City High School

FLOOR LEVEL  
2nd  
88002 SF

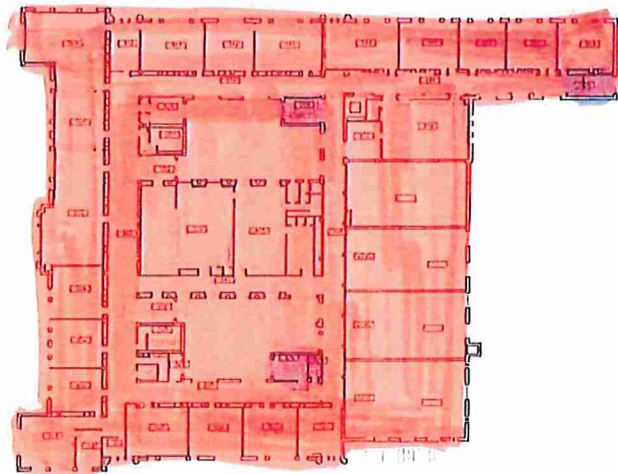

SCALE: 0' 50' 100' 150' 200'

 Grand Rapids Public Schools  
DRAWING UPDATED: 11-09-08  
ORIGINAL BUILDING: 1923  
ADDITION(S): 1926, 1980

SCHOOL ADDRESS:  
1720 PLAINFIELD NE  
GRAND RAPIDS, MI. 49505  
PH: 616.2424 FAX: 616.2427



City High School

FLOOR LEVEL  
3rd  
44,416 SF

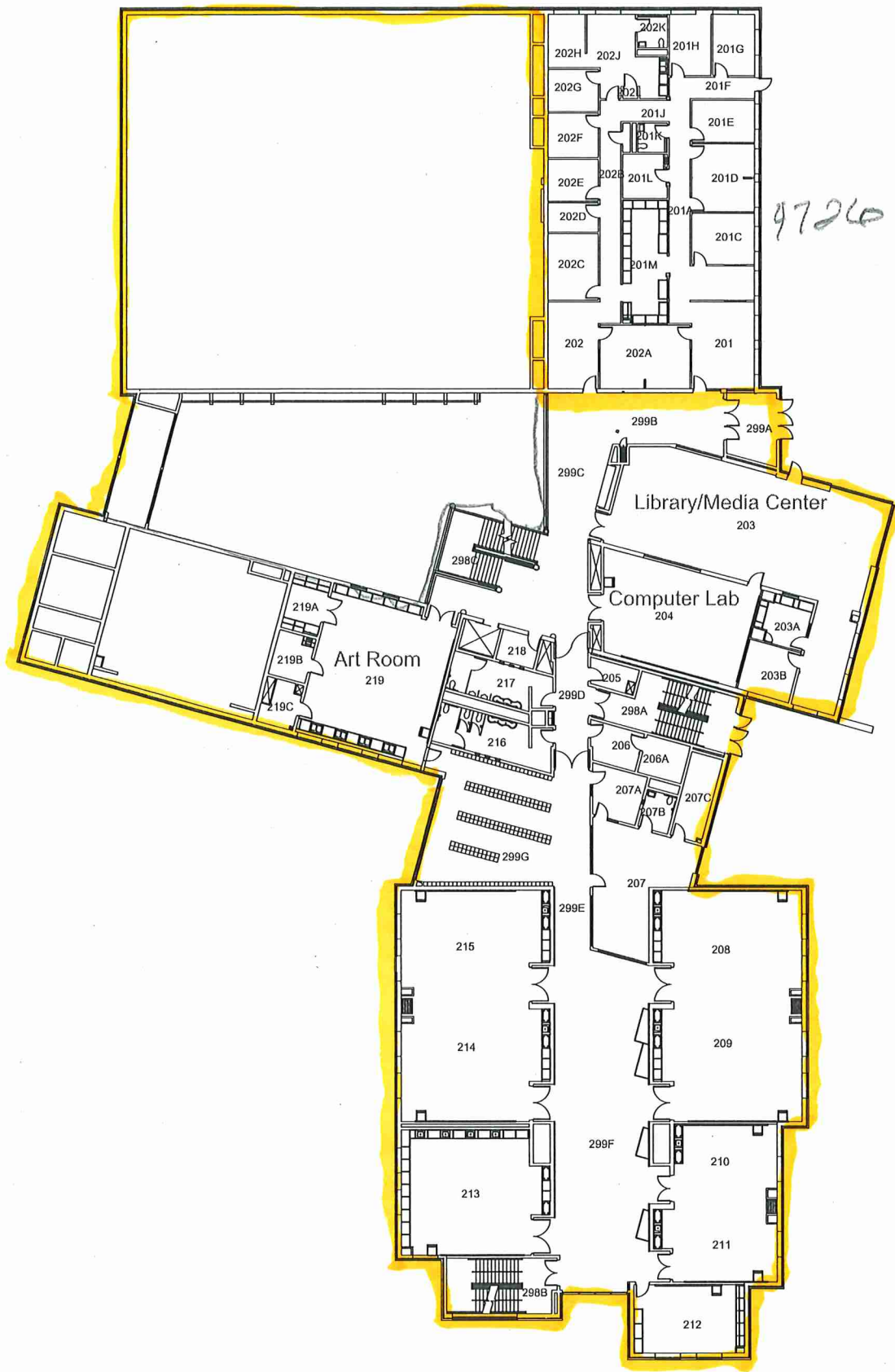

# Second Floor

20,986 SF

**Grand Rapids Public Schools**  
 DRAWING UPDATED: 09/05/07  
 ORIGINAL BUILDING: 2007  
 ADDITION(S): 2007

SCHOOL ADDRESS:  
 851 MADISON SE  
 GRAND RAPIDS, MI. 49507  
 PH: 819.2640 FAX: 819.2660



**G.R. FORD MIDDLE SCHOOL**

FLOOR LEVEL  
 2nd  
 25712 SF

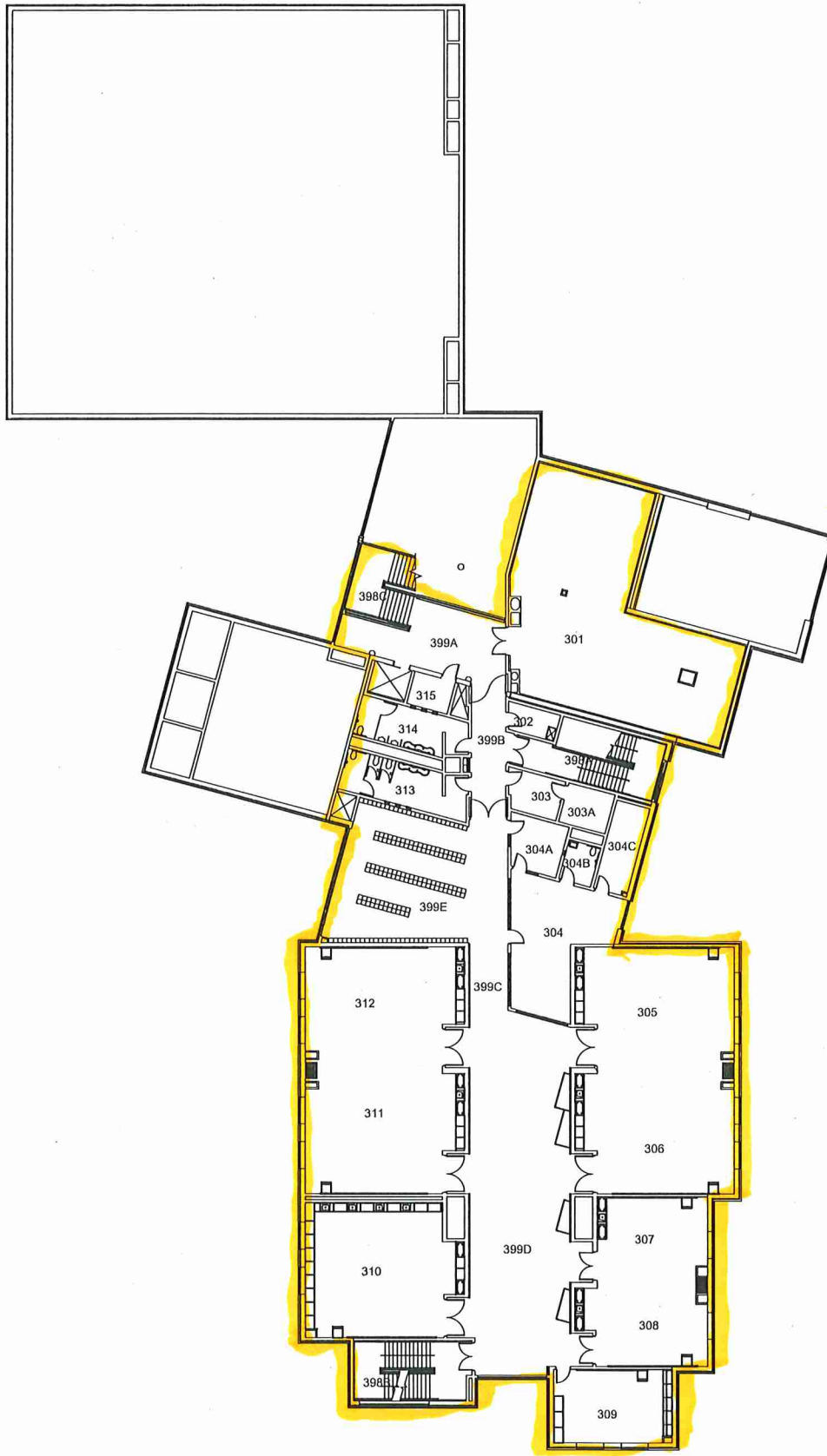

Third Floor 17851 SF

Grand Rapids Public Schools  
 DRAWING UPDATED: 09/05/07  
 ORIGINAL BUILDING: 2007  
 ADDITION(S): 2007

SCHOOL ADDRESS:  
 851 MADISON SE  
 GRAND RAPIDS, MI. 49507  
 PH: 819.2640 FAX: 819.2660



G.R. FORD MIDDLE SCHOOL

FLOOR LEVEL  
 3rd  
 17851 SF

5:00 - 11:30

Approx 26,000

80% Carpet

20% tile

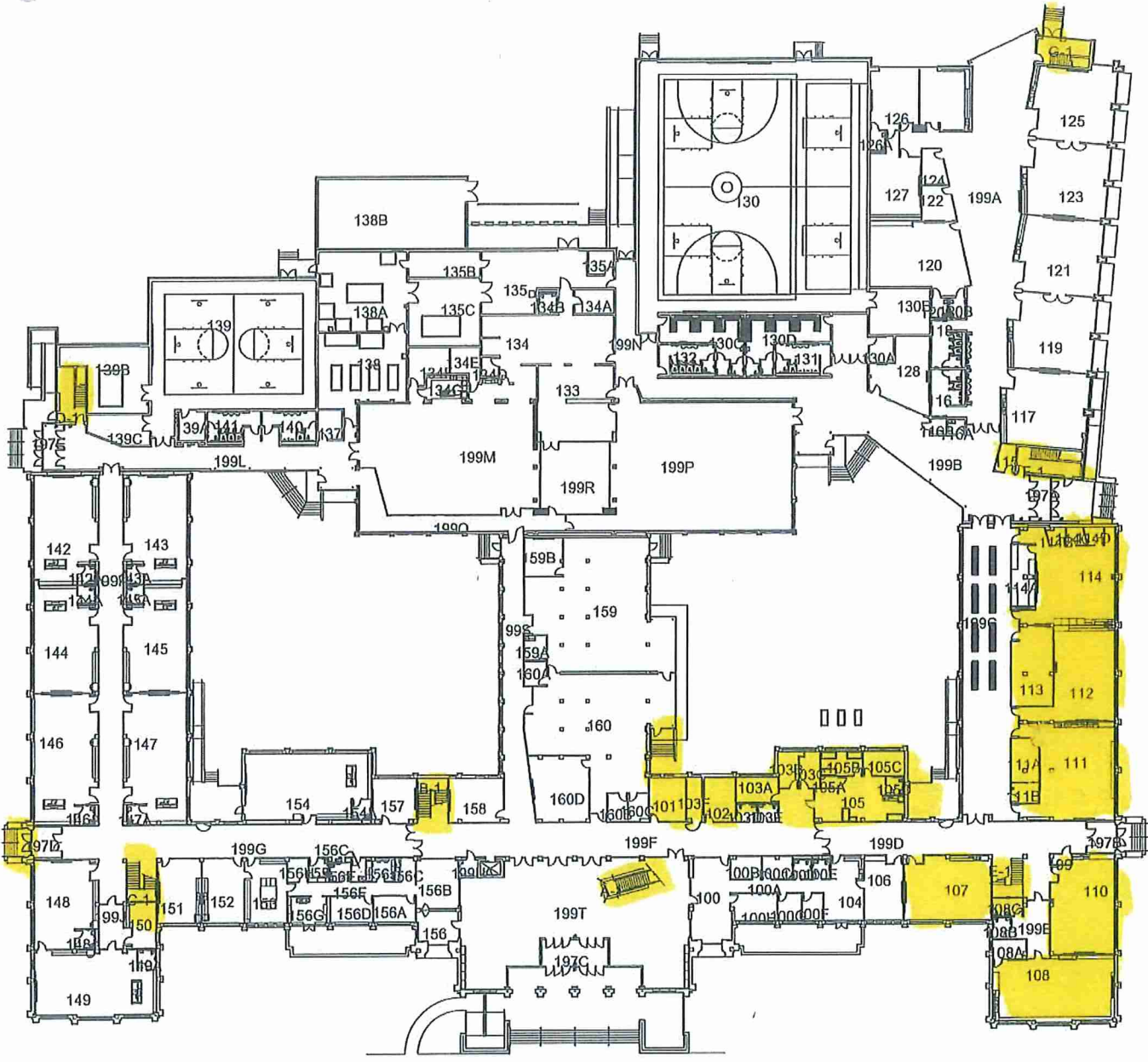

Grand Rapids Public Schools  
 DRAWING UPDATED: 09-25-03  
 ORIGINAL BUILDING: 1925  
 ADDITION(S):

SCHOOL ADDRESS:  
 1440 DAVIS NW  
 GRAND RAPIDS, MI. 49504  
 PH: 819.2565 FAX: 819.2567



# Harrison Park School

FLOOR LEVEL  
 1st  
 148953 SF

300-1130

31,000

70% Wood floor  
15% Carpet  
15% tile

500-1130

Approx 26,000  
50% Carpet  
50% Wood

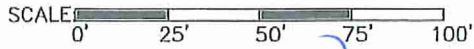
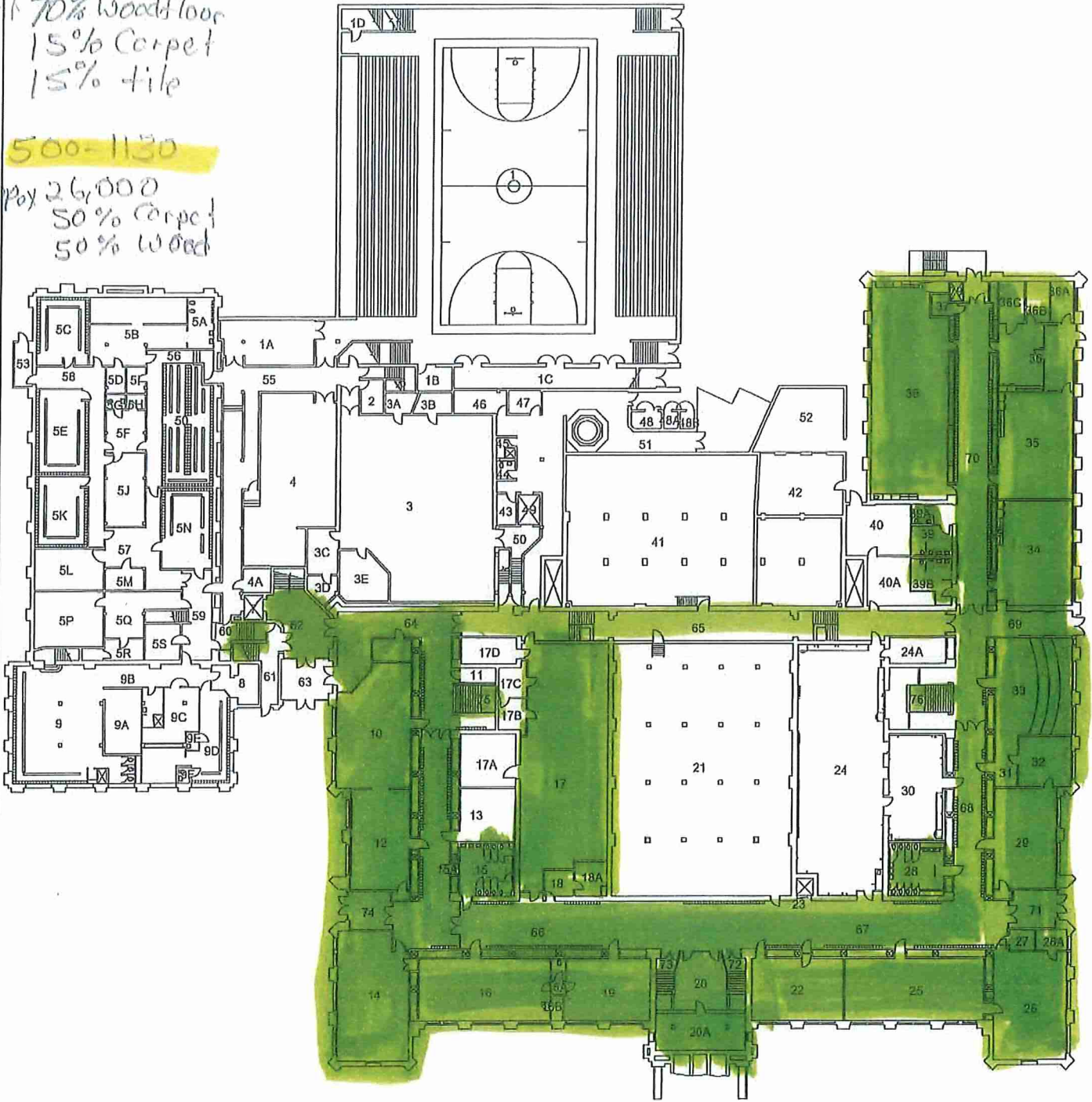

*Innovation*

Grand Rapids Public Schools  
 DRAWING UPDATED: 11/6/03  
 ORIGINAL BUILDING: 1910  
 ADDITION(S): 1927, 1931, 1982

SCHOOL ADDRESS:  
 421 FOUNTAIN NE  
 GRAND RAPIDS, MI. 49503  
 PH: 616.2310 FAX: 616.2369



# Central High School

FLOOR LEVEL  
 GROUND  
 90,600 SF

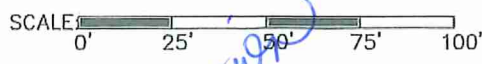
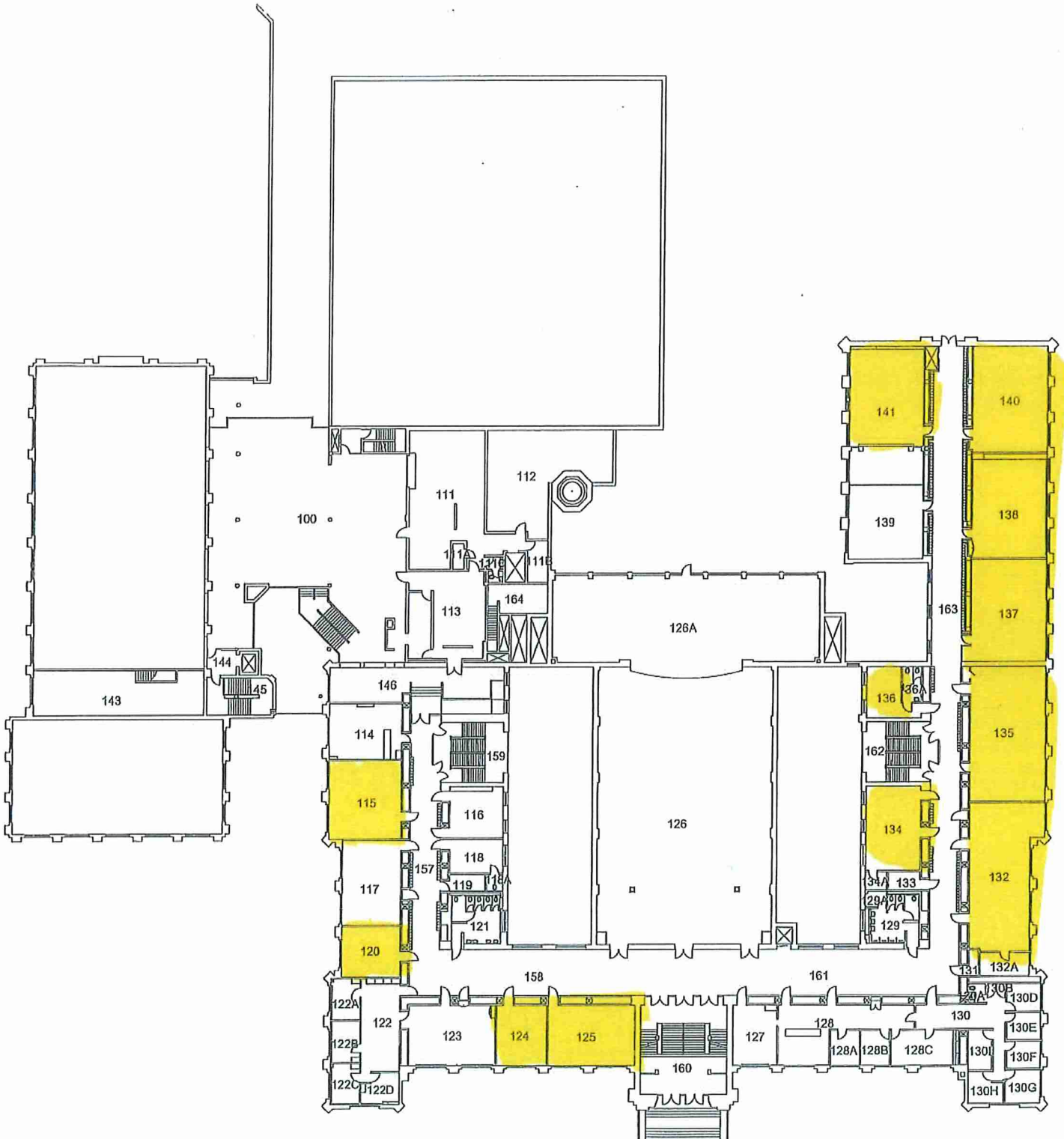

Grand Rapids Public Schools  
 DRAWING UPDATED: 11/6/03  
 ORIGINAL BUILDING: 1910  
 ADDITION(S): 1927 1921 1982

SCHOOL ADDRESS:  
 421 FOUNTAIN NE  
 GRAND RAPIDS, MI. 49503  
 PH: 819.2310 FAX: 819.2369



*Annotation*

Central High School

FLOOR LEVEL  
 1ST  
 54160 SF



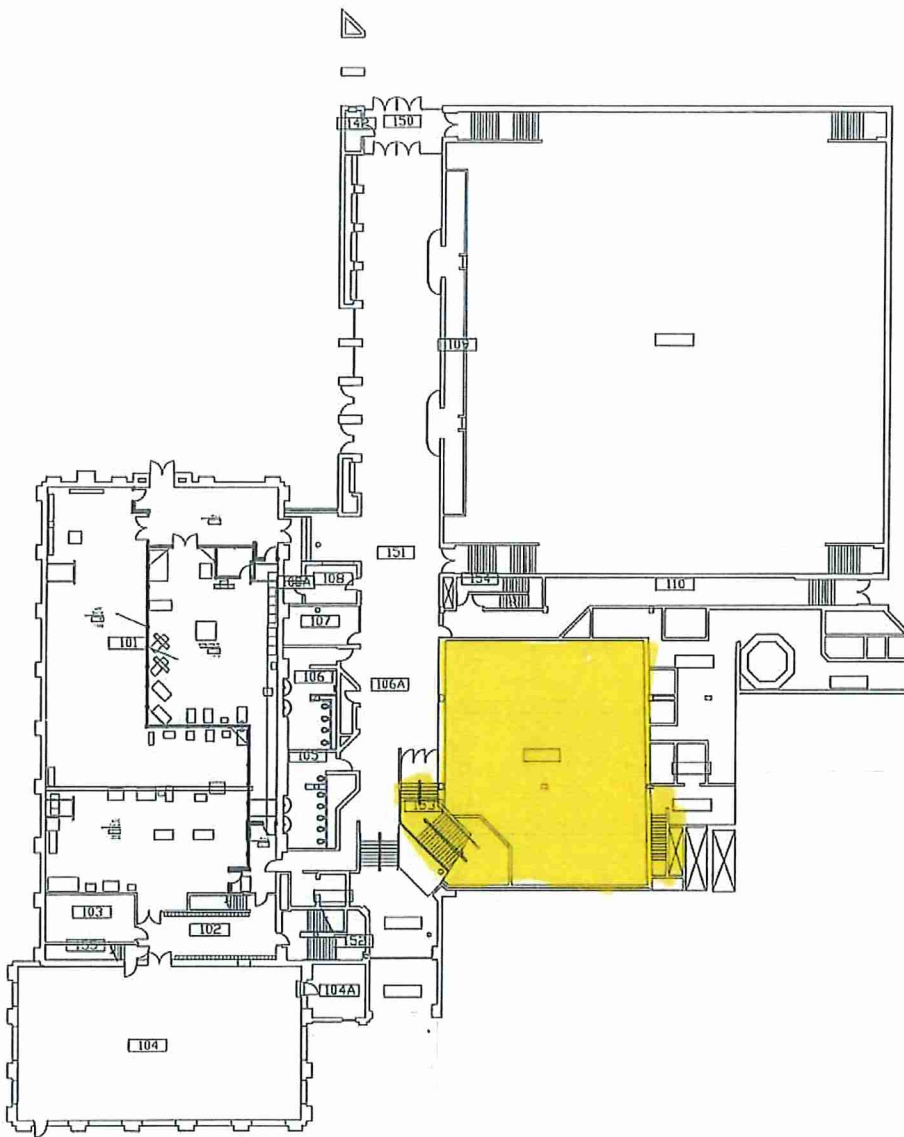

*Innovation*

5:00-10:30  
 approx 21,650  
 70% Carpet  
 30% tile

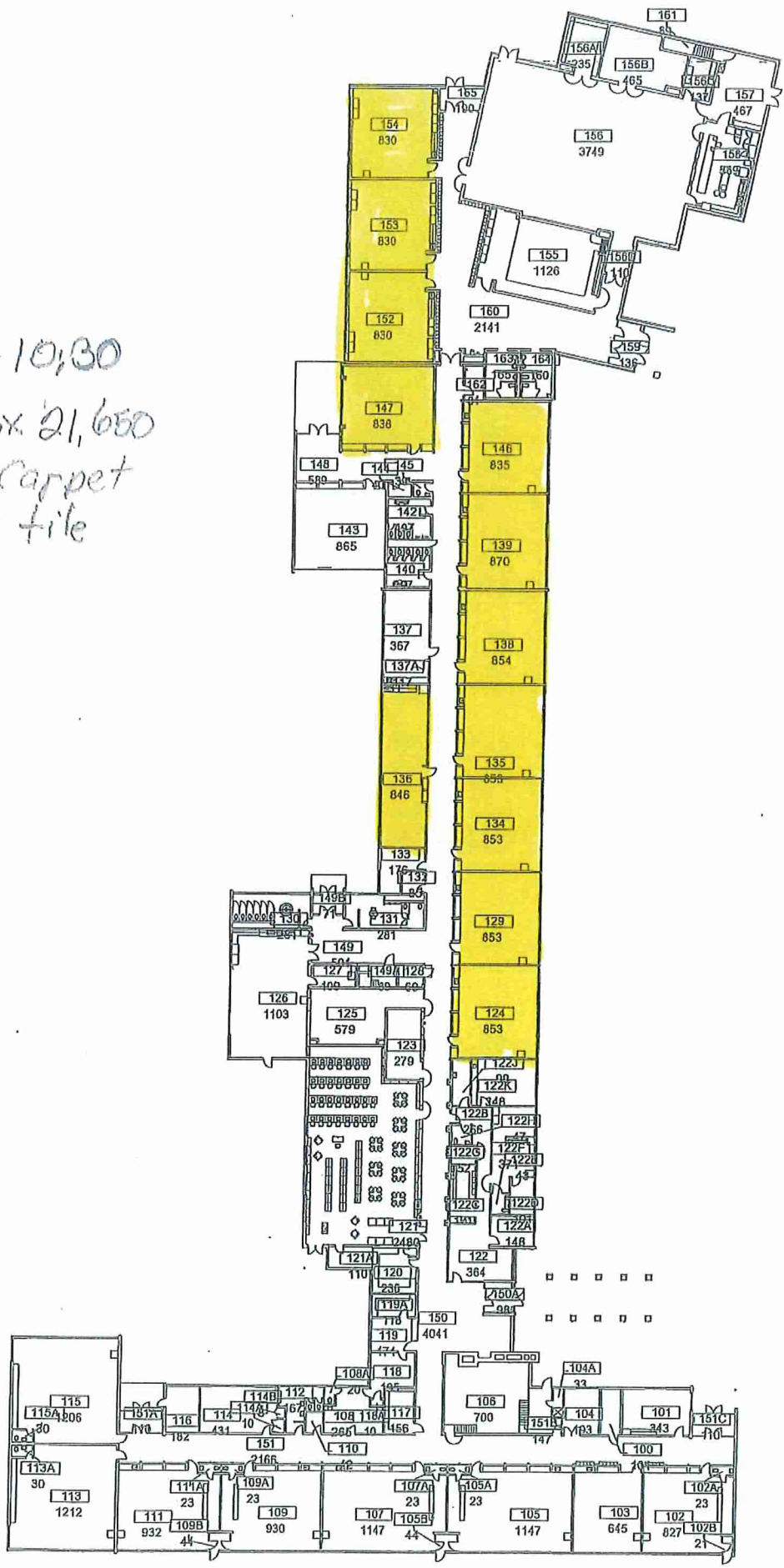

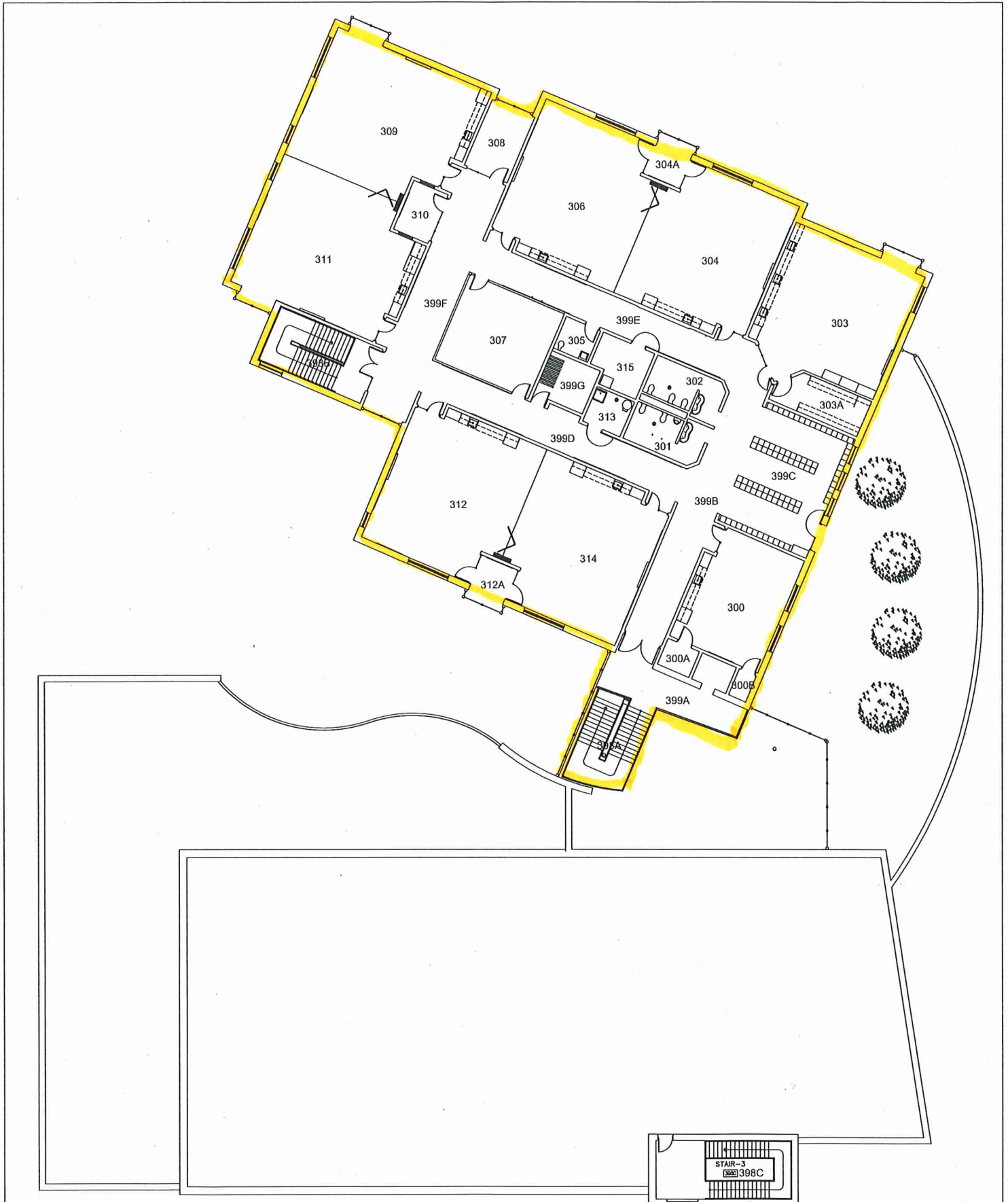

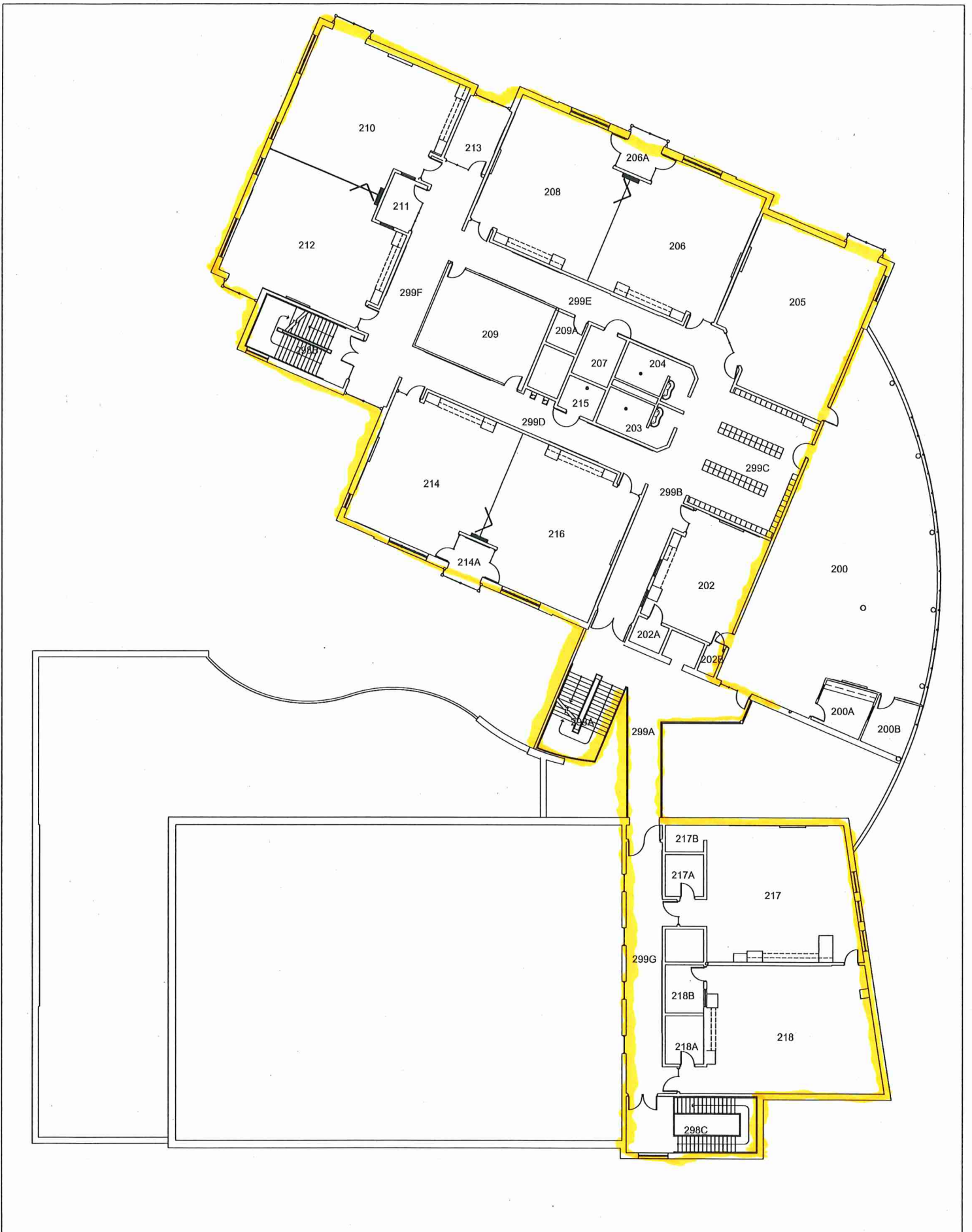

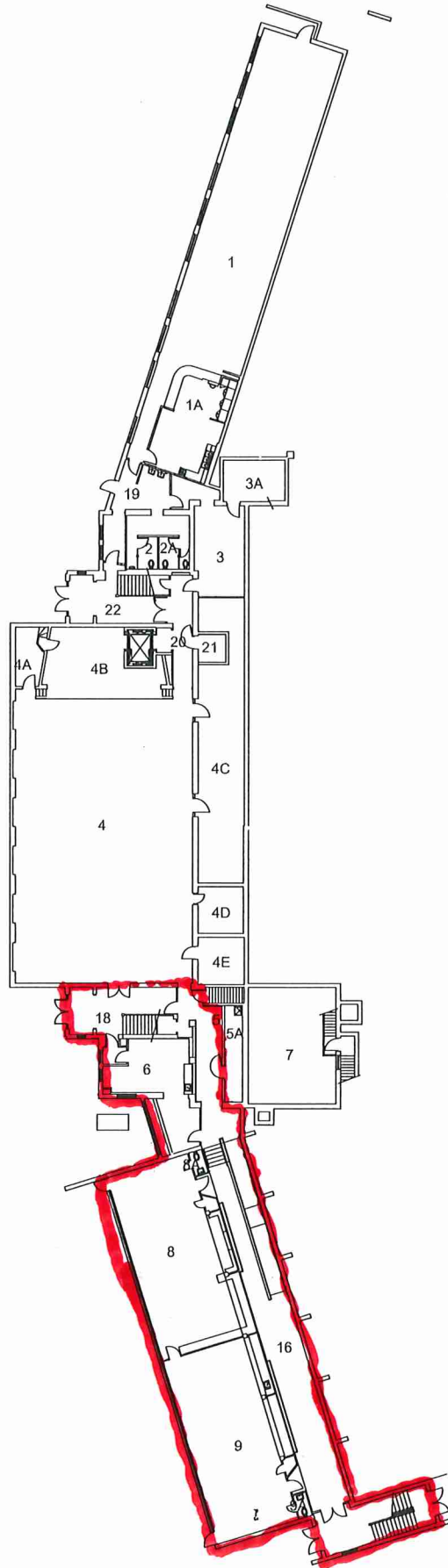

4830 SF

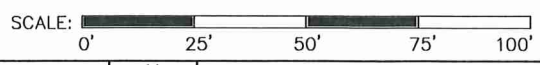

North Park Montessori

**Grand Rapids Public Schools**  
 DRAWING UPDATED: 5-6-03  
 ORIGINAL BUILDING: 1908  
 ADDITION(S): 1948, 1953

SCHOOL ADDRESS:  
 3375 CHENEY NE  
 GRAND RAPIDS, MI. 49525  
 PH: 819.2848 FAX: 819.2849



**North Park Elementary School**

FLOOR LEVEL  
 Ground  
 16,185 SF

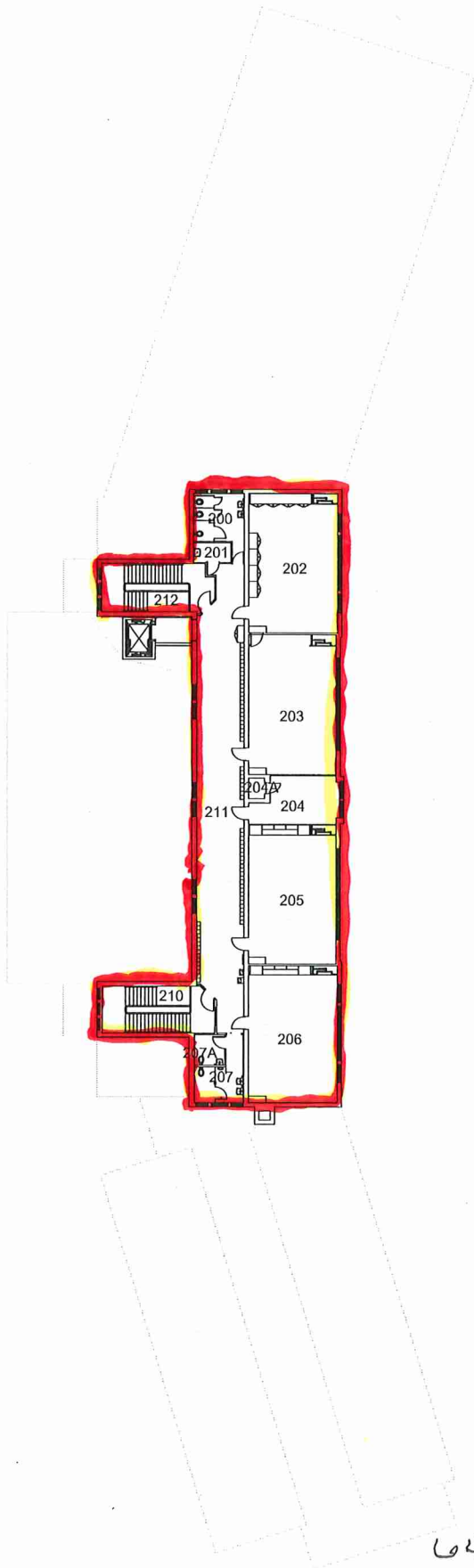

6473 SF

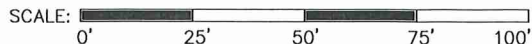

North Park Montessori

**Grand Rapids Public Schools**  
 DRAWING UPDATED: 5-6-03  
 ORIGINAL BUILDING: 1908  
 ADDITION(S): 1948, 1953

SCHOOL ADDRESS:  
 3375 CHENEY NE  
 GRAND RAPIDS, MI. 49525  
 PH: 819.2848 FAX: 819.2849



North Park Elementary School

FLOOR LEVEL  
 2nd  
 6,473 SF

GROUP D

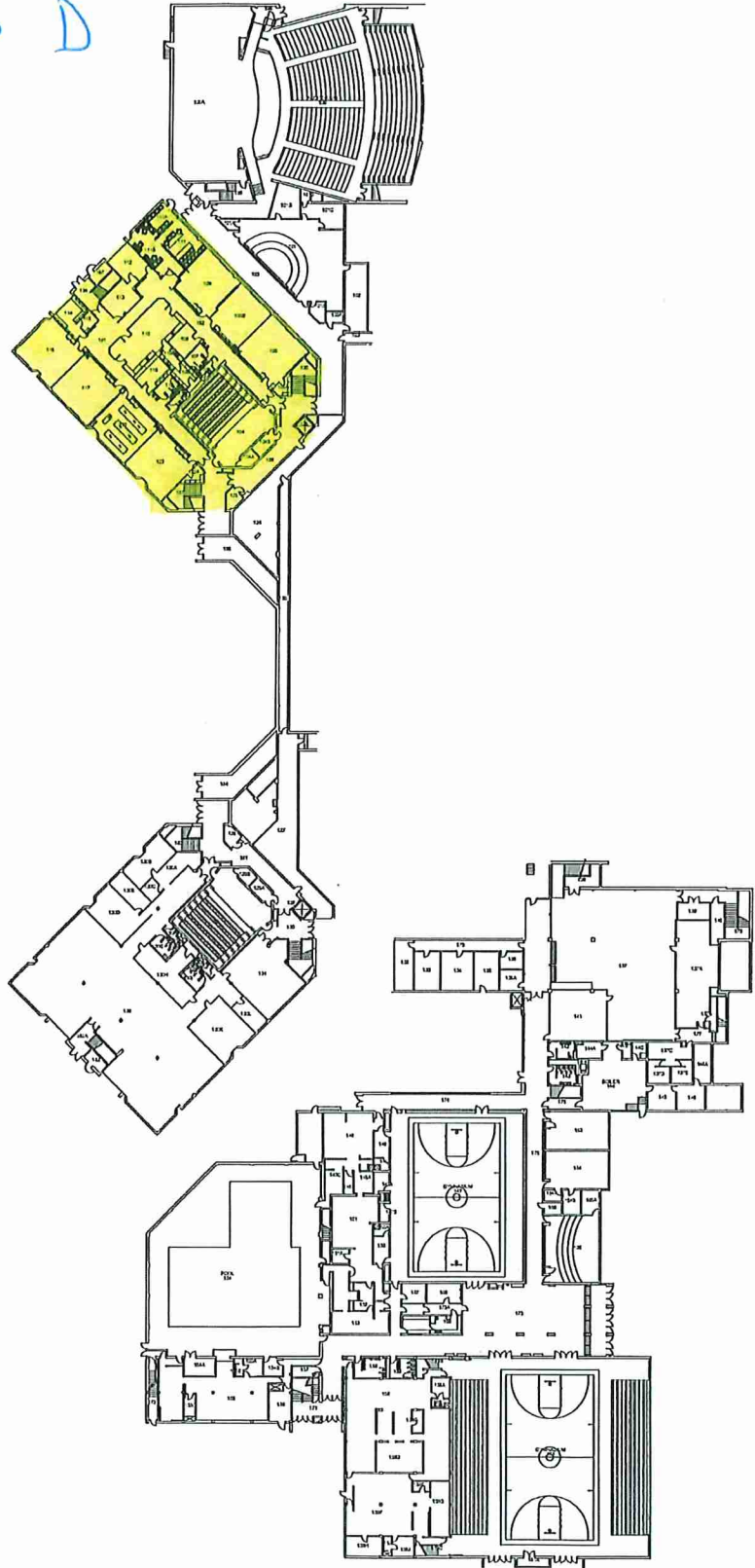

Grand Rapids Public Schools  
DRAWING UPDATED: 05-10-02  
ORIGINAL BUILDING: 1960  
ADDITION(S): 1972

SCHOOL ADDRESS:  
2055 ROSEWOOD SE  
GRAND RAPIDS, MI. 49506  
PH: 819.2900 FAX: 819.2877



Ottawa Hills High School

FLOOR LEVEL  
1ST  
145510 SF

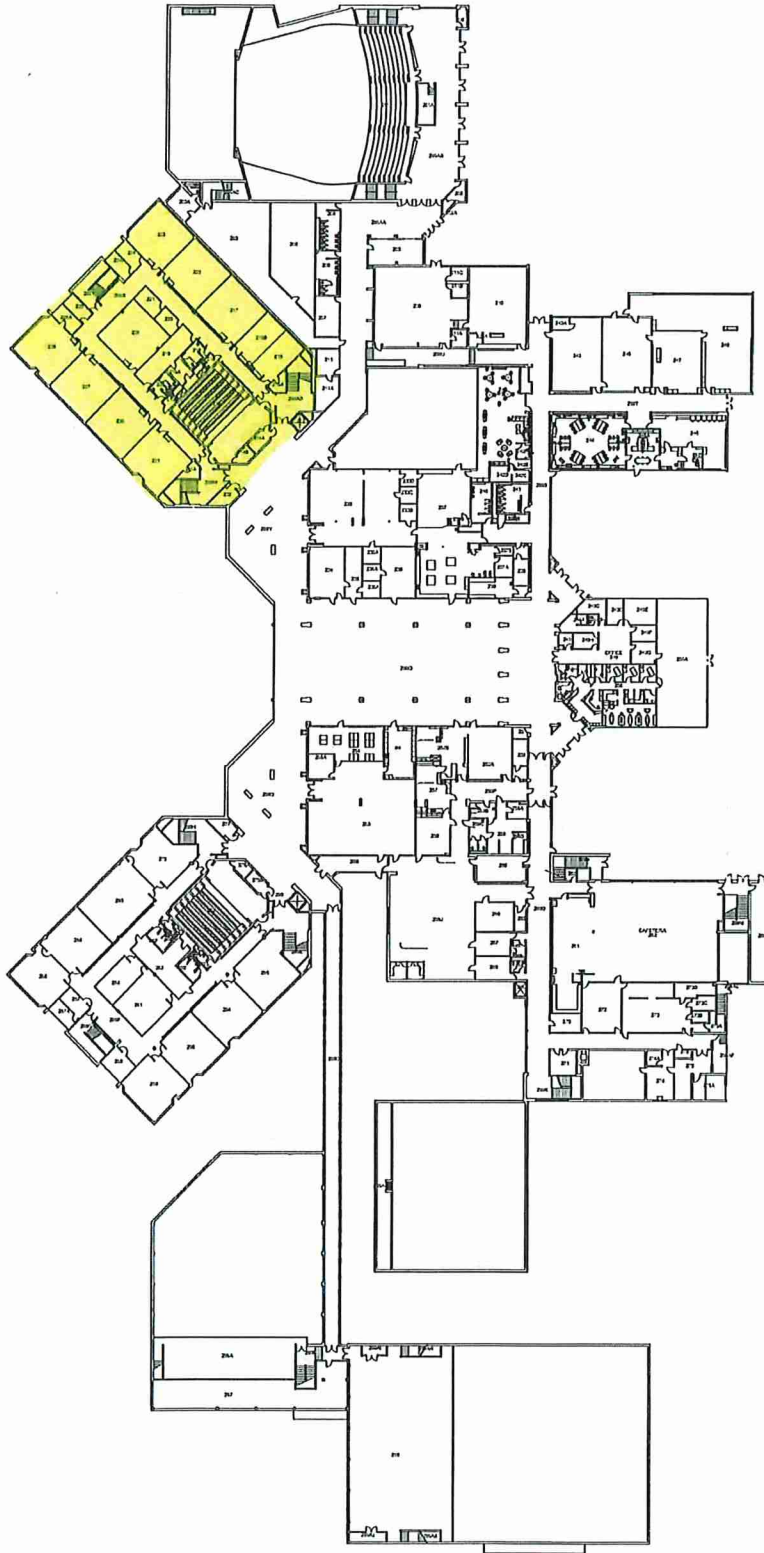

**Grand Rapids Public Schools**  
 DRAWING UPDATED: 2/15/07  
 ORIGINAL BUILDING: 1960  
 ADDITION(S): 1972

SCHOOL ADDRESS:  
 2055 ROSEWOOD SE  
 GRAND RAPIDS, MI. 49506  
 PH: 819.2900 FAX: 819.2877

# Ottawa Hills High School

FLOOR LEVEL  
 2ND  
 158180 SF



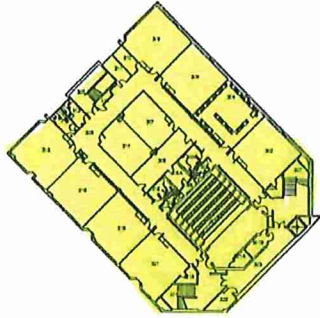

**Grand Rapids Public Schools**  
DRAWING UPDATED: 09-30-03  
ORIGINAL BUILDING: 1980  
ADDITION(S): 1972

SCHOOL ADDRESS:  
2055 ROSEWOOD SE  
GRAND RAPIDS, MI. 49506  
PH: 819.2900 FAX: 819.2877



# Ottawa Hills High School

FLOOR LEVEL  
3RD  
36020 SF

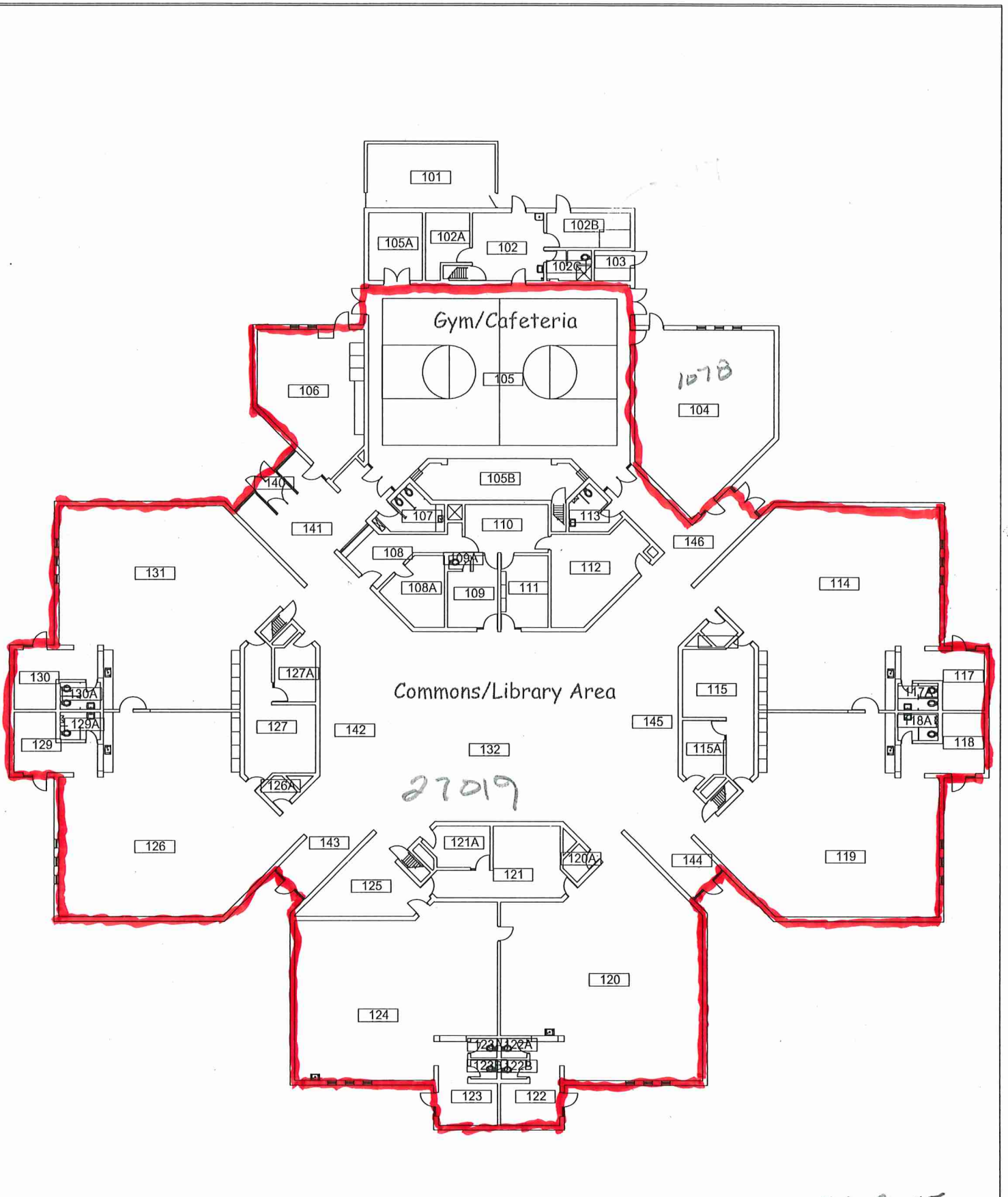

SCALE: 0' 25' 50' 75' 100'

27019 SF

Ridgemoor Park Montessori

Grand Rapids Public Schools  
 DRAWING UPDATED: 10-02-03  
 ORIGINAL BUILDING: 1972  
 ADDITION(S):

SCHOOL ADDRESS:  
 2555 INVERNESS SE  
 GRAND RAPIDS, MI. 49546  
 PH: 819.2950 FAX: 819.2952



Ridgemoor CDC

FLOOR LEVEL  
 1st  
 29314 SF

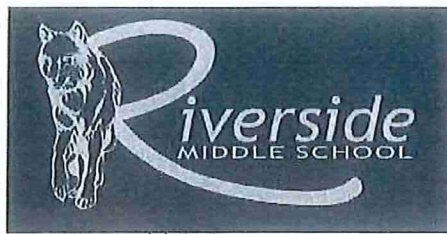

500-1130  
 Approx 26,000  
 80% tile  
 20% carpet

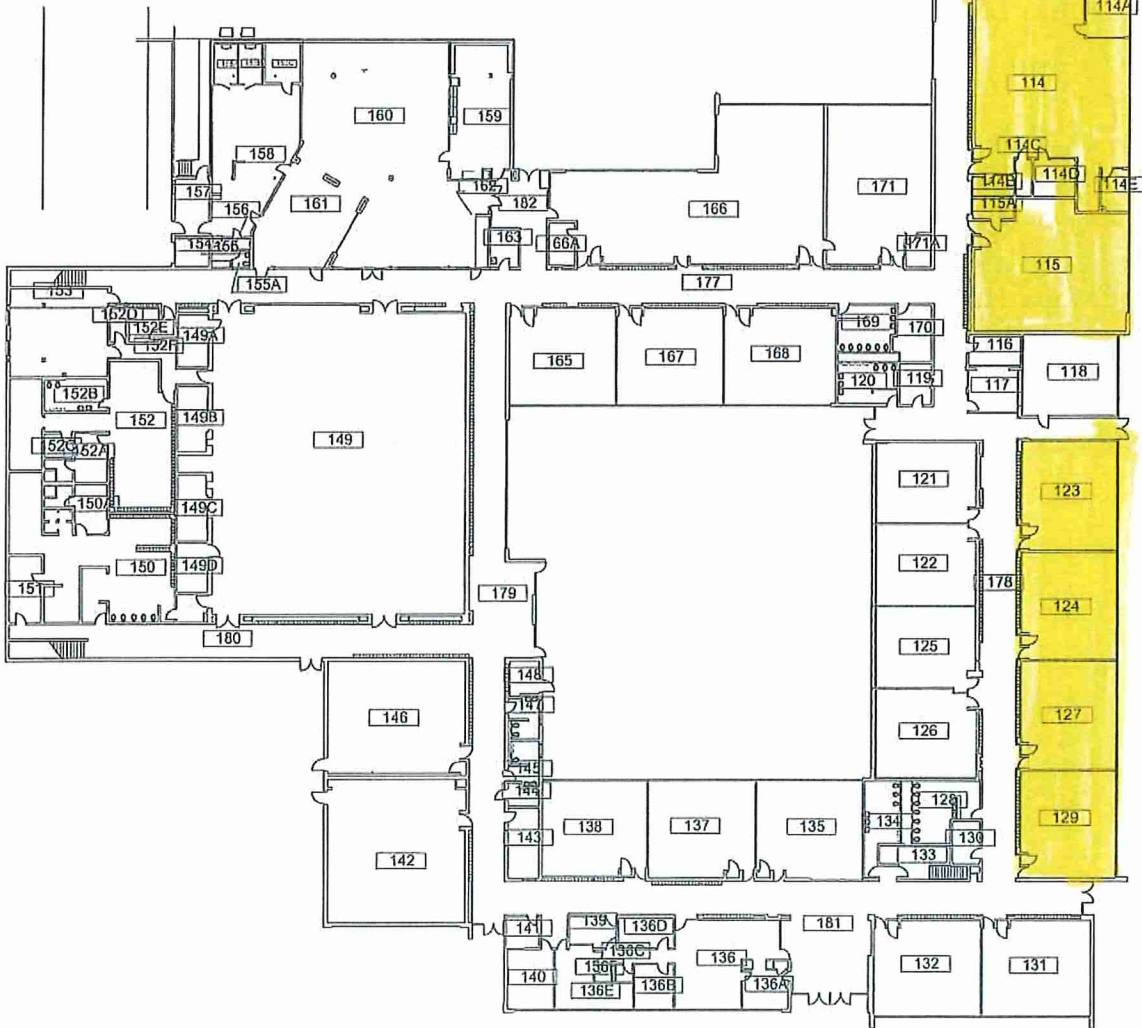
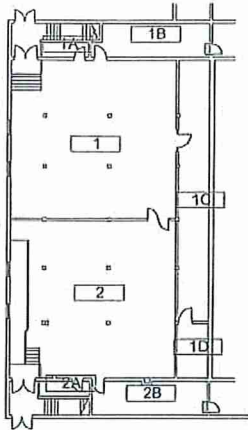

Grand Rapids Public Schools  
 DRAWING UPDATED: 09-30-03  
 ORIGINAL BUILDING: 1956  
 ADDITION(S):

SCHOOL ADDRESS:  
 265 ELEANOR NE  
 GRAND RAPIDS, MI. 49505  
 PH: 771.2969 FAX: 771.2981



### Riverside South

FLOOR LEVEL  
 1st  
 88380 SF

5-00-1130

Approx 26,000

90% Carpet  
10% tile

Page 1 of 2

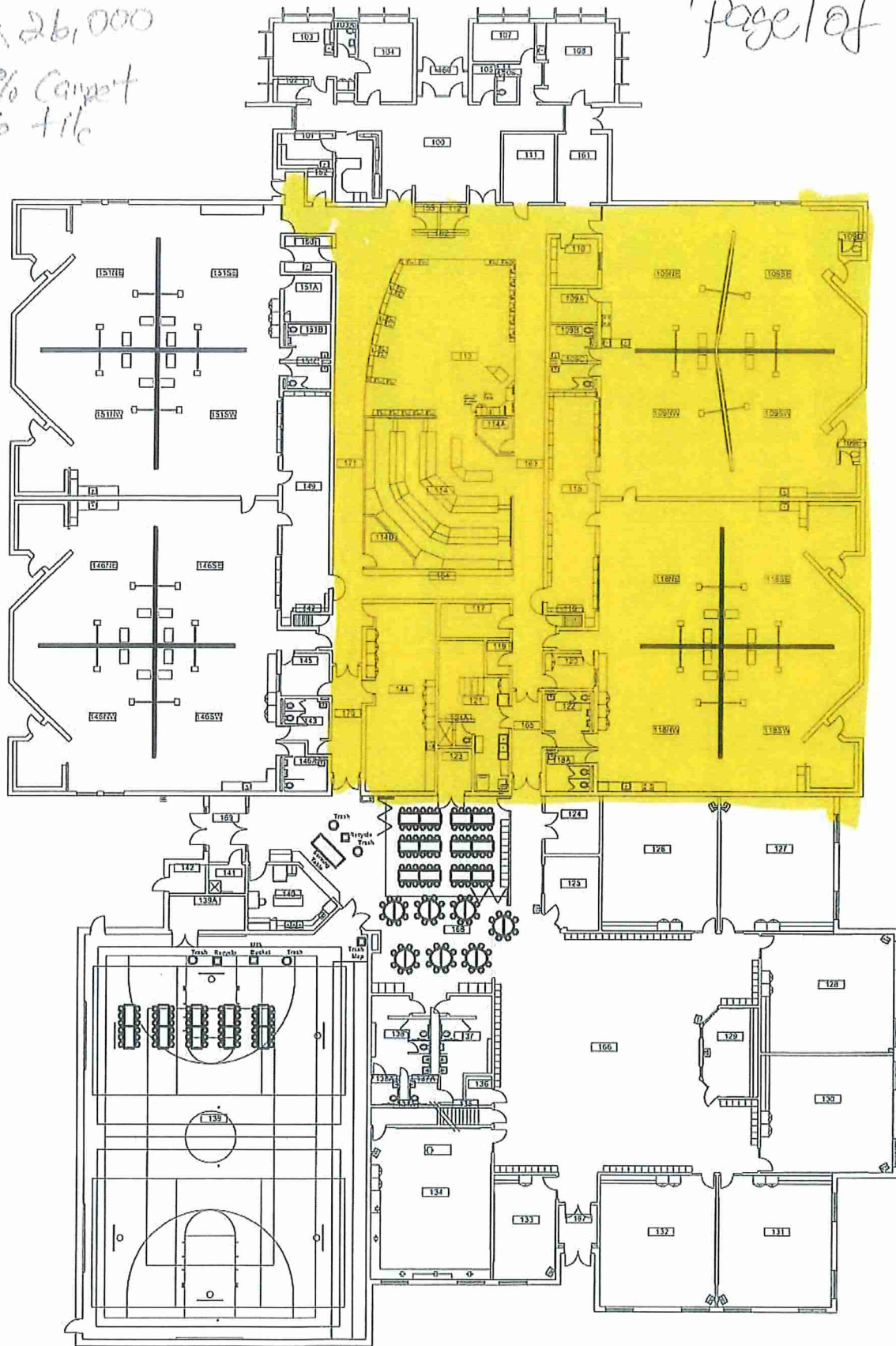

SCALE: 0' 25' 50' 75' 100'

**Grand Rapids Public Schools**  
 DRAWING UPDATED: 2/15/07  
 ORIGINAL BUILDING: 1969  
 ADDITION(S): 2003

SCHOOL ADDRESS:  
 3859 CHAMBERLAIN SE  
 GRAND RAPIDS, MI. 49508  
 PH: 819.3095 FAX: 819.3099



Sherwood Park Elementary School

FLOOR LEVEL  
 1st  
 53109 SF

Approx 8,500

Page 2 of 2

500-736 -

- Wash all Entrance windows Daily
- Dust all Hallways w/ Libby's mop - 2x
- Spot for carpet walls Daily

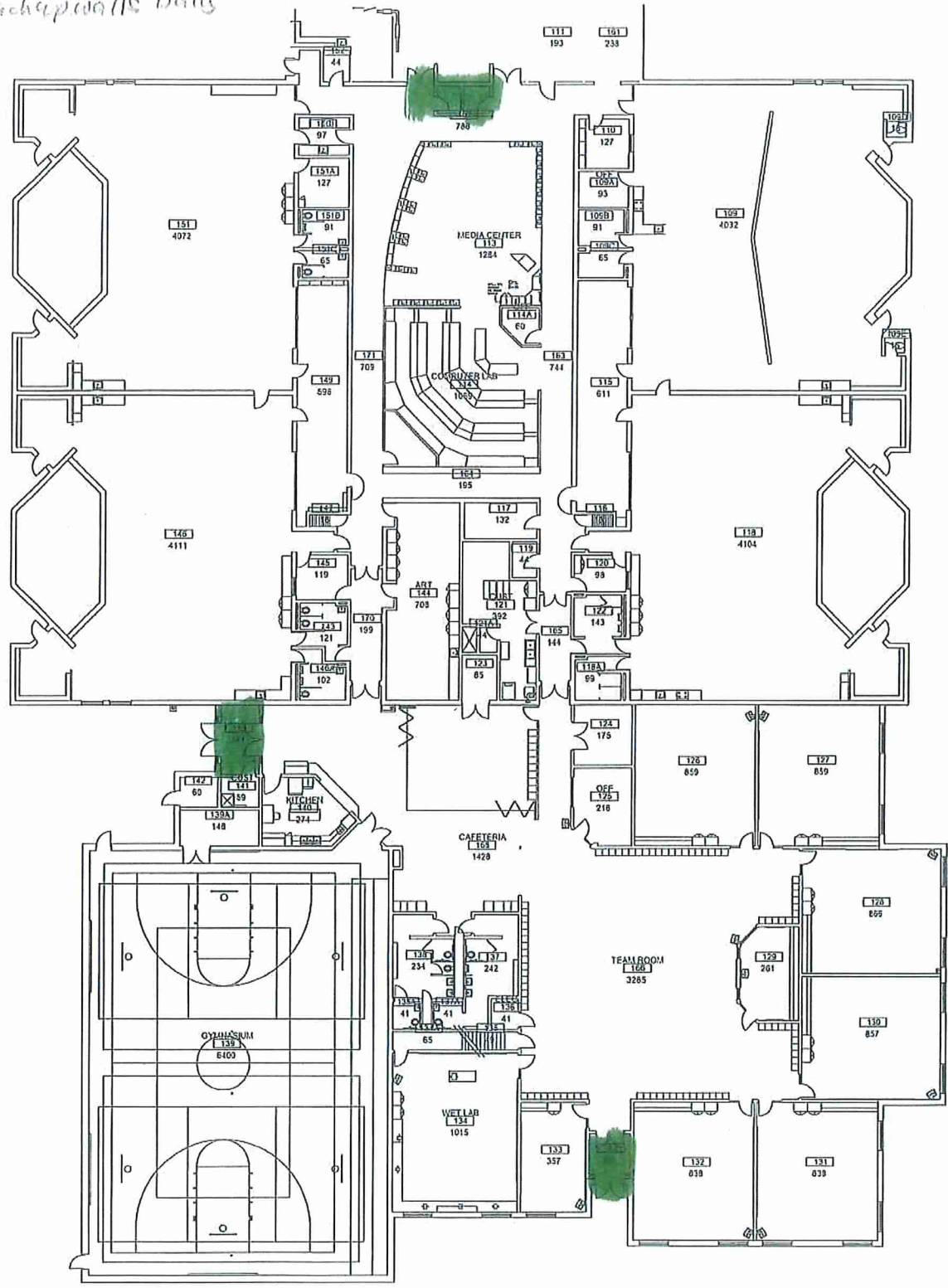

Grand Rapids Public Schools  
 DRAWING UPDATED: 2/15/07  
 ORIGINAL BUILDING: 1969  
 ADDITION(S): 2003

SCHOOL ADDRESS:  
 3859 CHAMBERLAIN SE  
 GRAND RAPIDS, MI. 49508  
 PH: 819.3095 FAX: 819.3099



Sherwood Park Elementary School

FLOOR LEVEL  
 1st  
 53109 SF

5:00-11:30  
Approx 26,000  
80% Carpet  
20% tile

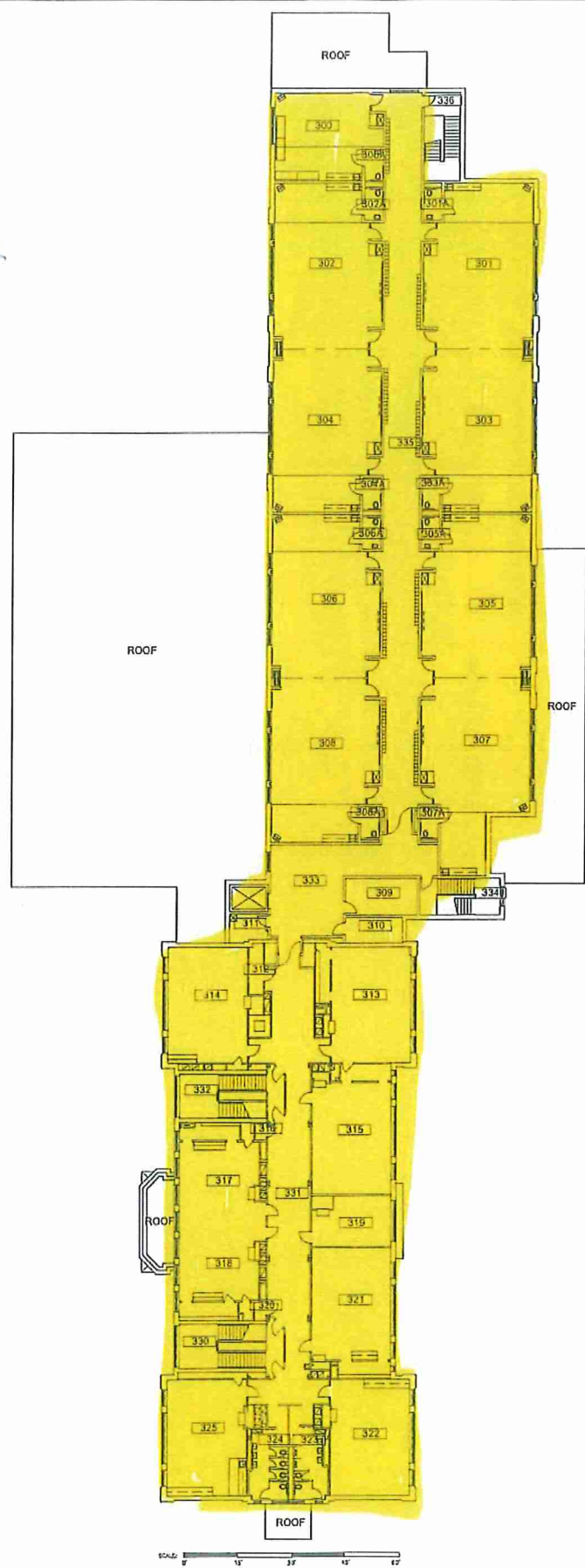

Grand Rapids Public Schools  
 DRAWING UPDATED: 11/6/03  
 ORIGINAL BUILDING: 1915  
 ADDITION(S): 2002

SCHOOL ADDRESS:  
 801 OAKLAND SW  
 GRAND RAPIDS, MI. 49503  
 PH: 616.2947 FAX: 616.3630



Southwest Community Campus

FLOOR LEVEL  
 3rd  
 26293 SF

8:00 - 10:30  
Approx 10,000 sq  
50% wood  
50% ceramic tile

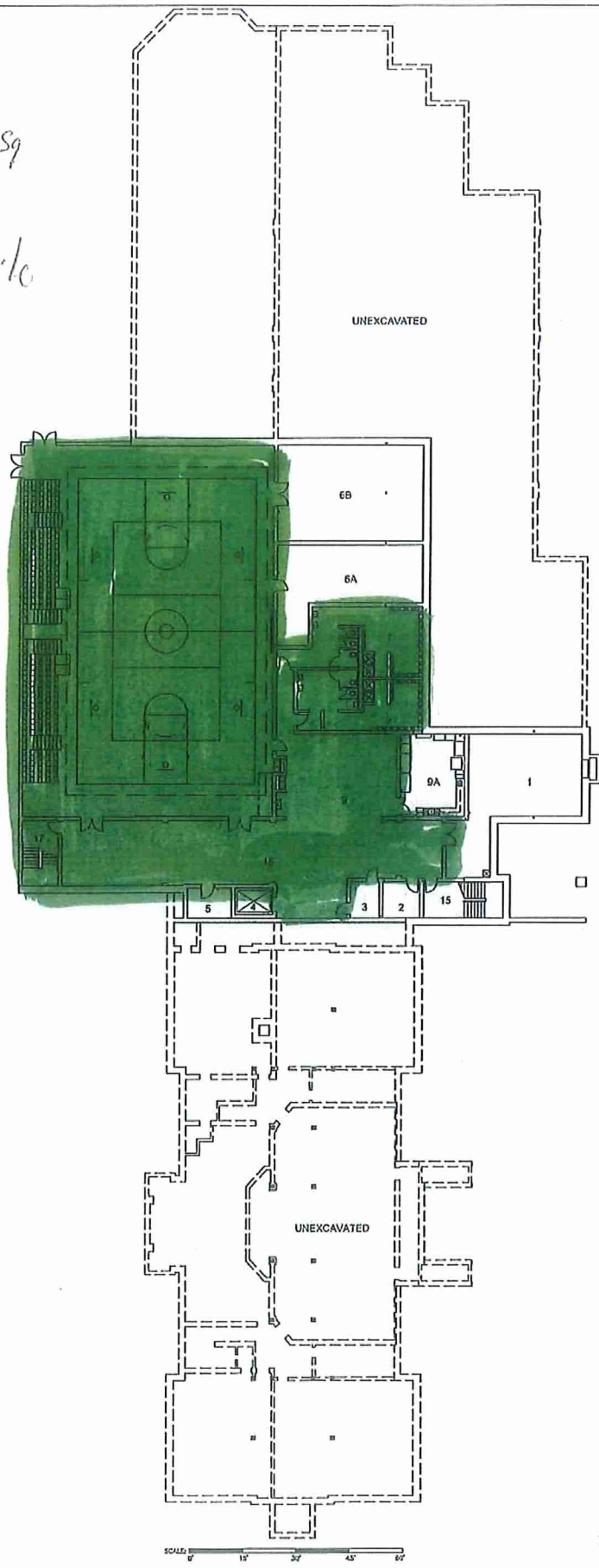

■ Asbestos Locations

Grand Rapids Public Schools  
 DRAWING UPDATED: 11/6/03  
 ORIGINAL BUILDING: 1915  
 ADDITION(S): 2002

SCHOOL ADDRESS:  
 801 OAKLAND SW  
 GRAND RAPIDS, MI. 49503  
 PH: 819.2947 FAX: 819.3630



# Southwest Community Campus

FLOOR LEVEL  
 Ground  
 16673 SF

Group C

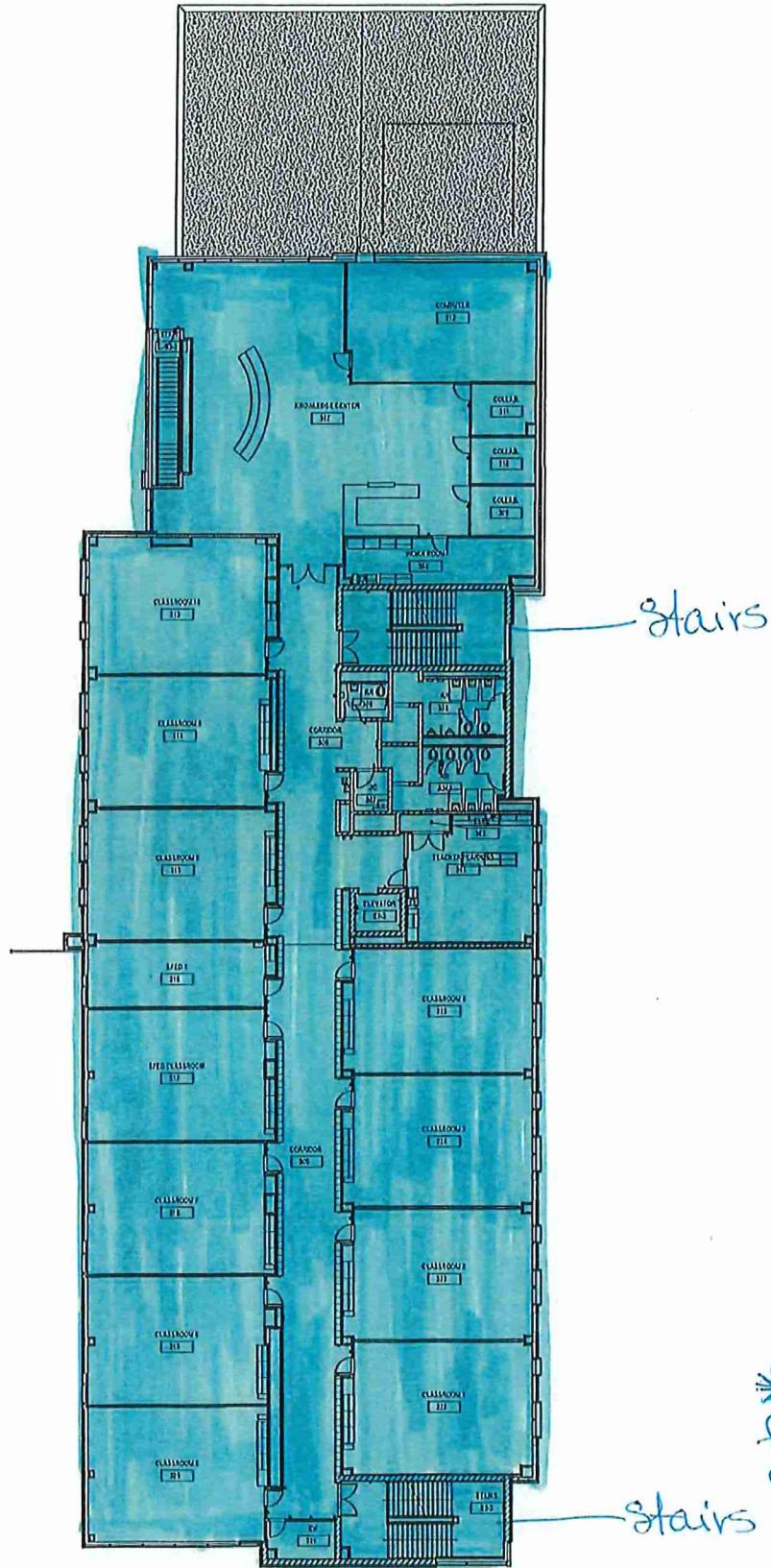

\*Clean stairs from 4th floor down to 1st floor

Southwest Middle: 3rd Floor



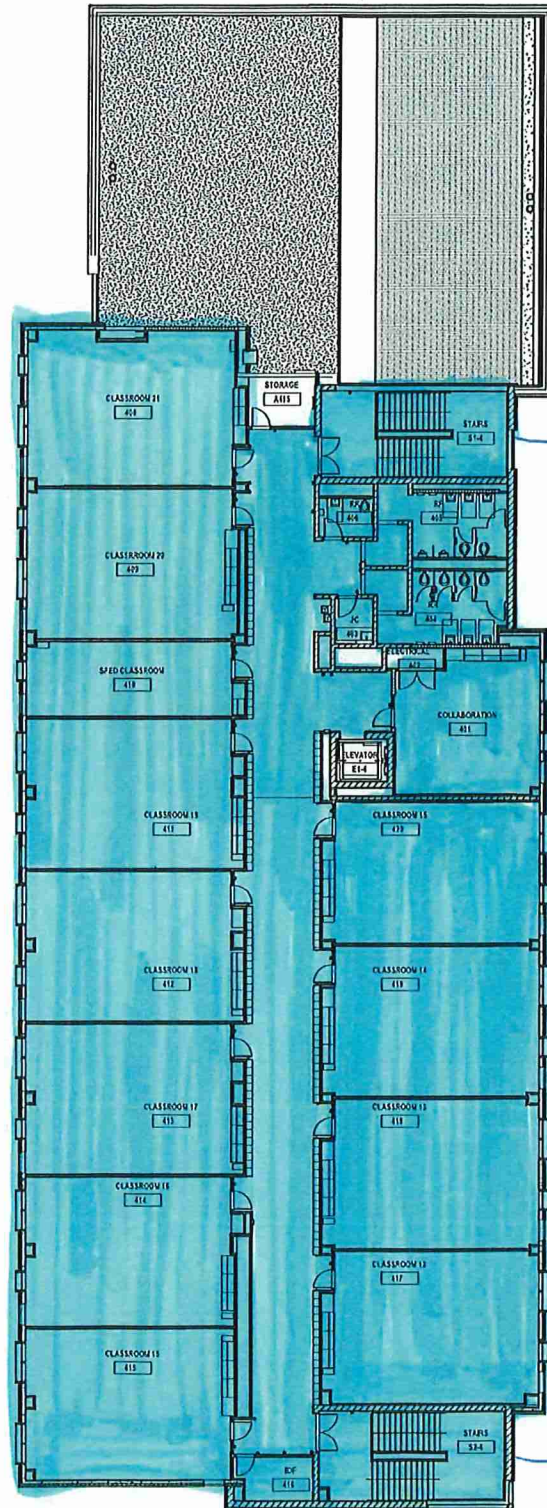

stairs \* Clean stairs from 4<sup>th</sup> floor down to 1<sup>st</sup> floor

stairs \* Clean stairs from 4<sup>th</sup> floor to 1<sup>st</sup> floor

Southwest Middle High: 4th Floor

5:00-11:30

Approx 26,000  
5% Wood  
10% Carpet  
85% Concrete  
See Page 2

5:00-10:00

80% Carpet  
20% tile  
See Page 1 and 3

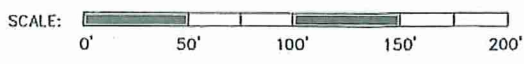
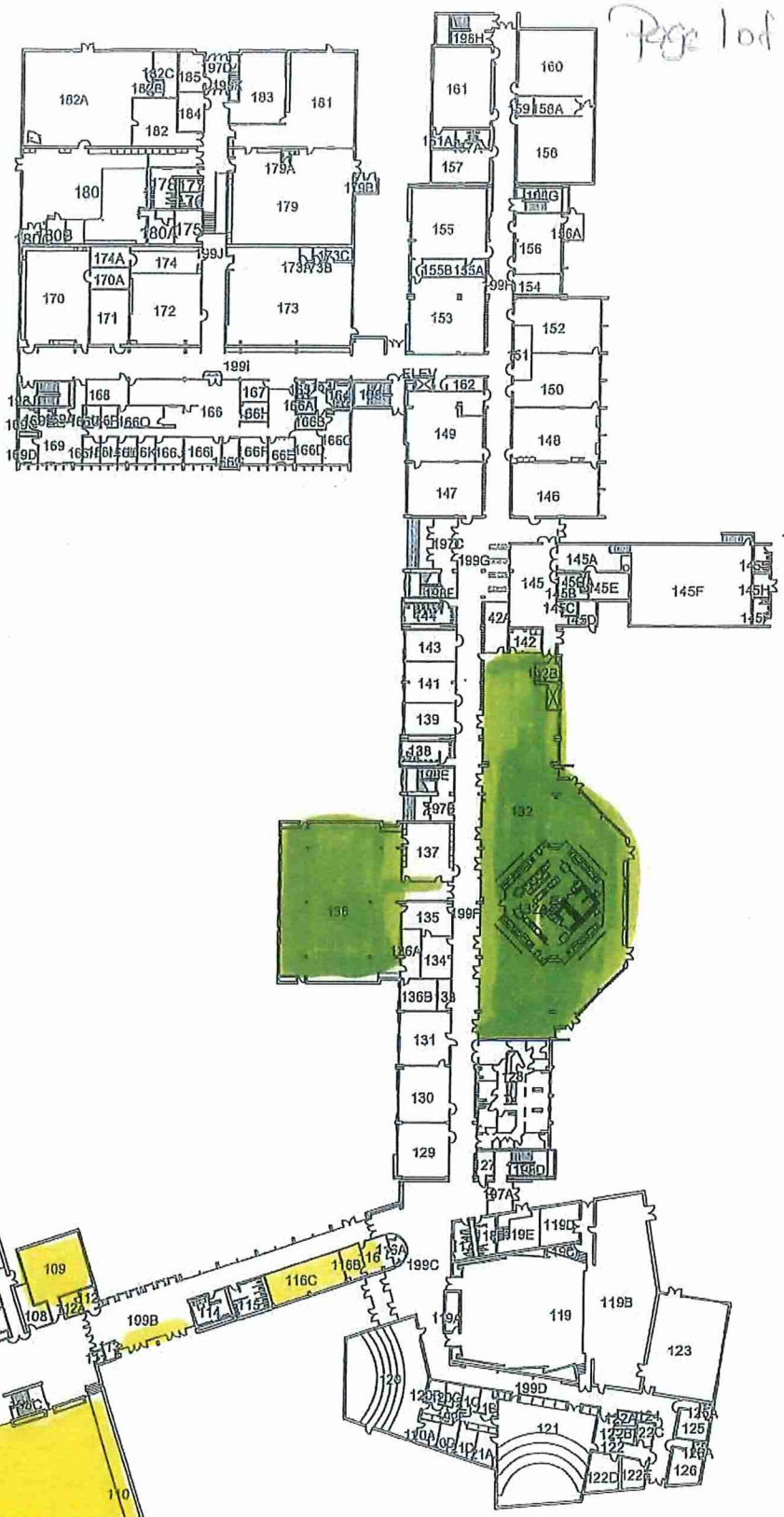

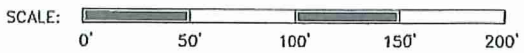
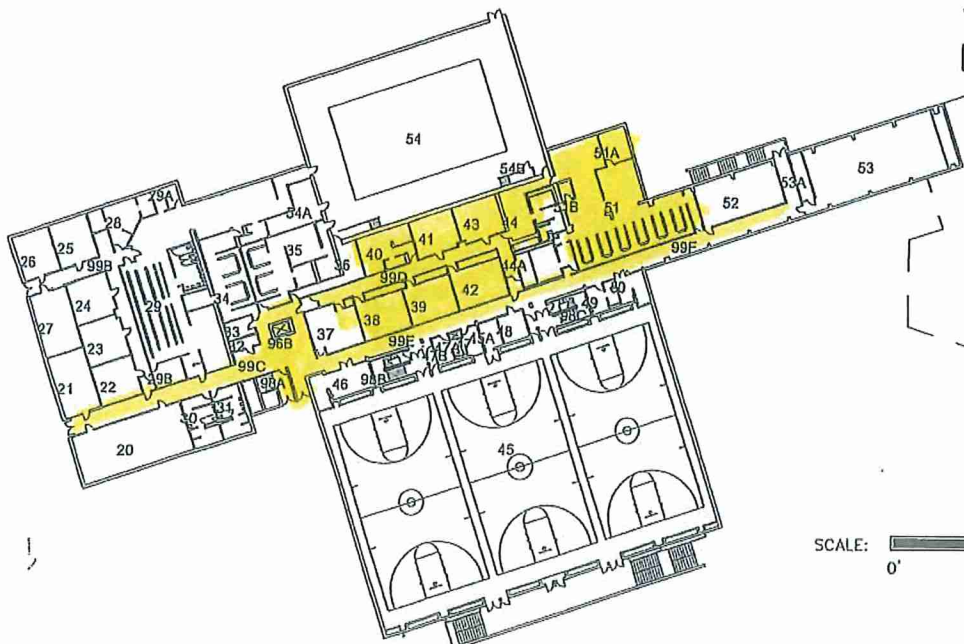
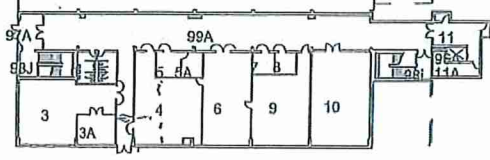

**Grand Rapids Public Schools**  
 DRAWING UPDATED: 05-01-02  
 ORIGINAL BUILDING: 1967  
 ADDITION(S): 1980

**SCHOOL ADDRESS:**  
 1800 TREMONT NW  
 GRAND RAPIDS, MI. 49504  
 PH: 771.3160 FAX: 771.3205



**Union High School**

**FLOOR LEVEL**  
 GROUND  
 71,510 SF

500-1130

26,000  
60% tile  
40% Carpet



THIRD FLOOR



500-1130

Page 2 of 2

26,000  
60% tile  
40% Carpet

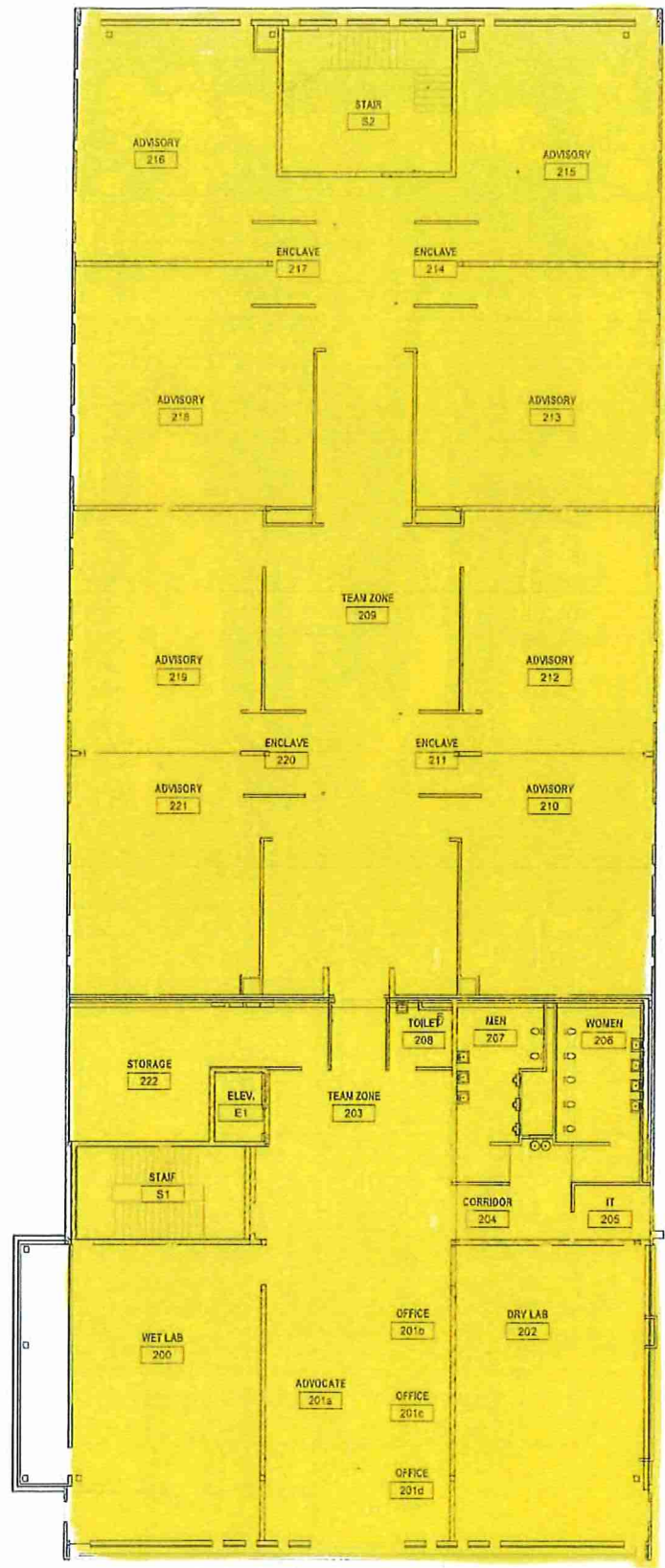

### SECOND FLOOR

**Grand Rapids Public Schools**  
 DRAWING UPDATED:  
 ORIGINAL BUILDING:  
 ADDITION(S): (ie. 1958, 1974)

SCHOOL ADDRESS:  
 GRAND RAPIDS, MI.  
 PH: 771. FAX: 771.



## University Prep Academy

FLOOR LEVEL  
 2nd  
 SF

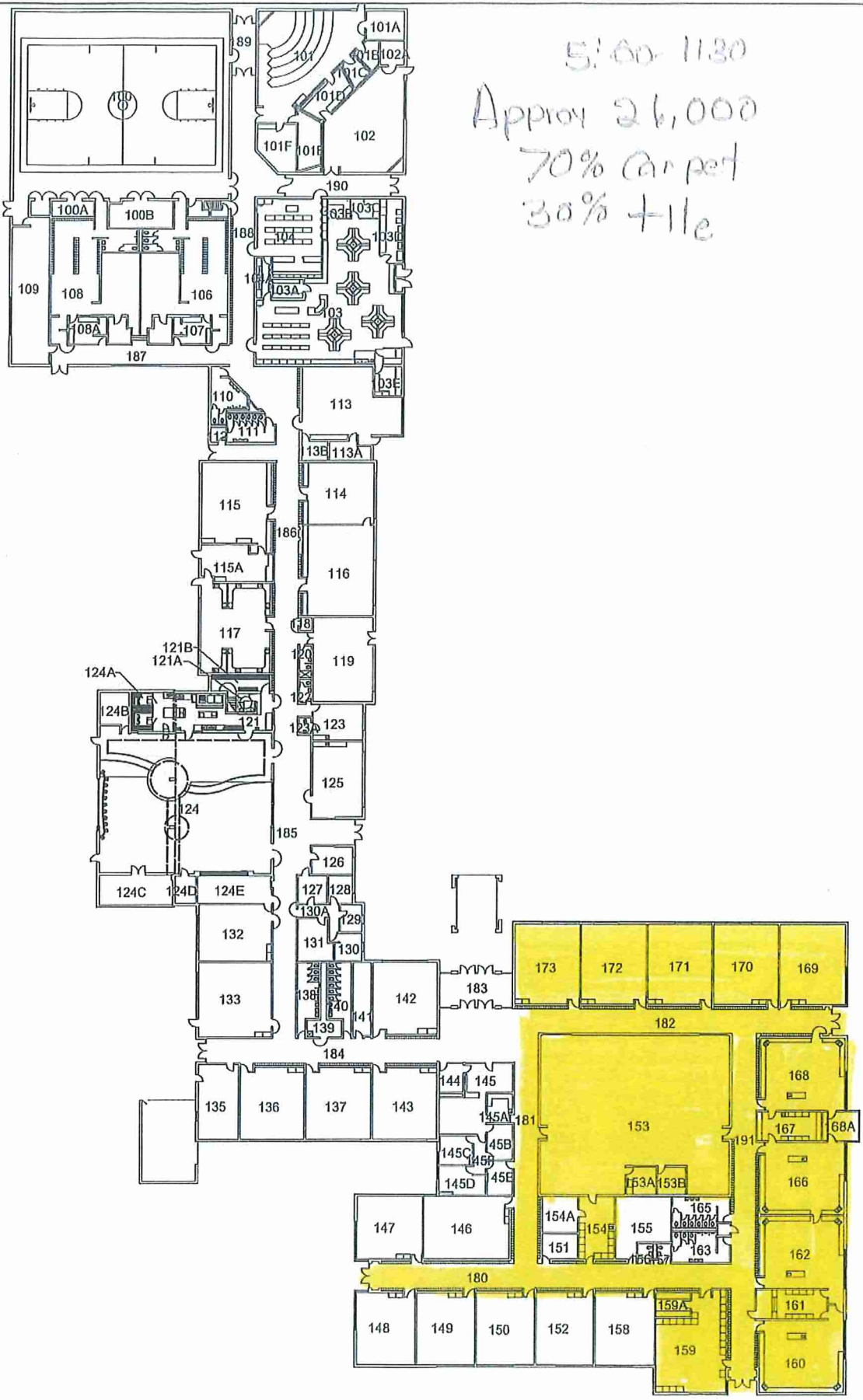

5:00-11:30  
 Approx 26,000  
 70% Carpet  
 30% tile

**Grand Rapids Public Schools**  
 DRAWING UPDATED: 12-06-99  
 ORIGINAL BUILDING: 1960  
 ADDITION(S): 1980

SCHOOL ADDRESS:  
 1525 MOUNT MERCY DR. NW  
 GRAND RAPIDS, MI. 49504  
 PH: 819.3322 FAX: 819.3301



# Westwood Middle School

FLOOR LEVEL  
 1st  
 89180 SF